REDWOOD JOURNAL
Box 449

RECALL FOUND REALLY ALIVE

In Sacramento Saturday the drive for the recall of Governor Culbert L. Olson was speeded when a big corps of young women petition circulators began operating in the downtown section of the Capital. Manager Calvin Culbert, in charge of the recall petition circulation, said 2500 names had been obtained in Sacramento since the drive began. A spot-check of 432 persons, he said, showed 51 per cent either on a government payroll or receiving SRA or WPA assistance. Of these, he said, none would sign petitions, but 98 per cent said they would vote for the recall and the other two per cent refused to answer questionnaires. Only 19 in the entire 432, he added, said they definitely would vote against the recall.

RAINFALL
For Week ..... .41 in.

UKIAH REPUBLICAN PRESS
THE LEADING NEWSPAPER OF MENDOCINO COUNTY

TEMPERATURE
Maximum ..... 72 degs.
Minimum ..... 40 degs.

Circulation of The Republican Press exceeds that of any newspaper published in Mendocino County and is a paid circulation.

UKIAH, MENDOCINO COUNTY, CALIFORNIA, MAY 15, 1940

VOLUME LXIV—No. 1

"GONE WITH THE WIND" SHOWS IN CITY WEDNESDAY THURSDAY

Full Film Will Take Four Hours — Matinees Are Arranged—All Seats Are Reserved—Prices Of 75 Cents-$1.10 To Prevail

"Gone With The Wind," the most talked about novel and film of years, starring Clark Gable, Vivien Leigh, Leslie Howard and Olivia de Haviland, will be shown at The State Theatre May 29 and 30 at four reserved seat performances. The program will be full length, lasting four hours, including the intermission. Both Wednesday and Thursday there will be matinees starting at 1:45 p. m., doors opening at 1:00 p. m.; and evening performances starting promptly at 7:45, doors opening at 7:00 p. m.

All Seats Reserved.

All seats are reserved and are now on sale at The State Theatre. Mail orders gladly accepted and promptly answered. Prices are 75 cents for any seat at the matinees and $1.10 for any seat evenings. "Gone With The Wind," is the greatest motion picture spectacle produced in the history of the industry and will not be shown anywhere except at the advanced price until 1941.

SCHOOL HEAD'S RESIGNATION WAS TENDERED

Teacher At Hopland The Past Seven Years Out

MISS BURKE RETIRES

Popular Instructor At McDowell Valley Is Leaving

Special Correspondence of The Press

HOPLAND, May 14.—The Girls League of the high school, under direction of Miss M. Sweeney gave an afternoon tea to the mother of high school students Friday afternoon at the supper room of the local high school.

Honeymoners Home.

Mr. and Mrs. Arthur Longstaff, the newlyweds are nicely located in one of the Harvey cottages, following their marriage Wednes at Las Vegas, Nevada. Mr. Longstaff is back at his post as manager of Rood's cash store here.

Back From Montana.

Mrs. George Poor returned to her home here Sunday evening from a two weeks' visit with her sister in Billings, Montana, the motor trip taking her and her son, Leslie Lodge, of Oakland, through five states with a visit at Yellowstone National Park, the return jaunt being through Idaho, Washington and Oregon, including a visit at Ashland, Oregon, with Mr. Poor's sister, Mrs. Lillian McCracken.

Principal Has Quit.

At a meeting of the grammar school board of trustees Monday evening Cyril Vassar, principal of the school for the past seven years, handed in his resignation. All the other members of the faculty will retain their positions for the coming year.

Mr. and Mrs. M. Kellogg, of Sacramento, were recent visitors in the home of Mr. and Mrs. Frank Gordon. Mrs. Kellogg is a daughter of Mrs. Gordon.

Saw The Country.

Robert Fraser and Clyde Washam, employes of the State Hospital, Talmage, passed the evening in the home of Mr. and Mrs. Robert Buckman Thursday on their return from a fishing trip in Clear Lake. Mr. Fraser and his sister, Mrs. T. Lynn, of Ukiah, recently enjoyed a motor trip through the midwest states, including a visit at Yellowstone, Boulder Dam and other points of interest.

Mrs. Harold Buckman, Mrs. Helena Vassar and Mrs. Elva Williams passed Monday in Kelseyville in the home of Mr. and Mrs. Raymond Peugh.

Motored To City.

Mr. and Mrs. Charles Shimmin, of Ukiah, Miss Beatrice Shimmin, Mrs. R. E. Shimmin and Mrs. F. W. Dooley enjoyed Mothers' Day in San Francisco in the home of Mr. and Mrs. R. W. Gorman.

Mrs. A. K. Salz, of San Francisco, enjoyed the last week in

(Turn to page 8)

APPOINTMENTS GET SCRUTINY BEFORE ACTION

Members Of Elementary Staff To Be Re-employed

CHANGES IN HIGH!

District Tax Claimed Lowest In The County

CARNIVAL BALL
May 25
New Club House
Music by
Covelo Yellow-Jackets

Special Correspondence of The Press

COVELO, May 14.—The Round Valley high and grammar school trustee meetings, for selection of teachers for next year, has been held. After much consideration and deciding the same elementary teachers were hired: Principal Leo L. Sanders, Miss Isabel Spurlock, Mrs. Chas. Gray and Miss Hazel Smith. Believing that everything was not just according to Hoyle at the high school, the trustees have not settled their difficulties. But out of the jumble, the very popular Vance D. Lewis will again head the school as principal. People should know that the Round Valley union high school district carries the lowest tax rate in Mendocino county and here Vance Lewis' efforts and efficiency stand out. Members of the faculty resigning have been Harold Pence, Misses Avis Beckwith and Neva Wettstein.

Timberman Is Called.

Hiram Tuttle passed away at the home of his son, H. C. Tuttle, May 6, following a four-year residence here, although part of his boyhood days were spent in Round Valley. Mr. Tuttle recently returned from two weeks' medical care under Dr. F. E. Hertzer at the Garberville Hospital and he supposedly was improving, but the end came unexpectedly Monday morning. Hiram Willits Tuttle was born at Willits May 12, 1875. His parents were Mr. and Mrs. Philo Tuttle. In 1896 he was joined in marriage to Parthenia Hurt and to this union two children were born, Harold C. and Ruby of Santa Rosa. Nearly all of Mr. Tuttle's active life was passed in the woods. He was an expert timberman and knew the business from start to finish.

Buried In Covelo.

Obsequies were held from the home with Rev. Chas. Olson of-

(Turn to page 6)

SOFT BALL A POSSIBILITY

Ukiah May Have Evening Contests This Summer

Tentative plans for the revival of soft ball games are being made by the Twenty-Thirty Club, and fruition of these plans to hinge upon reaction of the public. Soft ball was a very popular game here a few years back and it is believed, with opportunity, there will be a renewal of that enthusiasm.

Up To People.

Any individual or organization interested in sponsoring a team should get in touch with Charles Shimmin before Saturday. If sufficient enthusiasm is shown, it is planned games will be played two evenings a week at the ball park, two divisions competing, one in A class and one for older teams and those who want to enter merely for the exercise and fun.

TRY TO CO-ORDINATE

All of the supervisors and those in charge of WPA projects in all parts of the county had a meeting here Saturday at which the work now under way was discussed. The meeting was held in the supervisors' chambers and the object was to obtain a more thorough co-operation.

GRANGE HELD BIG MEETING FRIDAY NIGHT

More Members Attend Than At Any Time In Past

A PROGRAM PROVIDED

Mrs. A. Simmons Was Awarded Honors In Whist

Special Correspondence of The Press

REDWOOD VALLEY, May 14.—Mrs. Jenny Mars, Miss Lucille Bednar and Mrs. Jean Bednar enjoyed a drive to the lakes Sunday.

Mr. and Mrs. Bob Muir are hosts to Mr. and Mrs. C. Pitzer and three daughters, of Sausalito.

Mrs. Lloyd Harrison drove down from Laytonville Tuesday and visited among Redwood Valley friends.

Mrs. Anna M. Kinsler and Miss Jean Kinsler moved back to their Redwood Valley ranch recently.

(Turn to page 8)

GARDEN STYLE SHOW SATURDAY

The White House At Dolores Apts. To Parade Models

Spring at its height and vacation days just ahead! The feminine fancy associates first with these seasons "Opportunity for lovely color in dress, comfort and style in clothes for recreation, charming afternoon and evening gowns, gay sun hats, footgear in step with the singing of birds; and then to go places and enjoy the many activities offered whether at bridge-luncheons, dancing, mountain, lake or beach, perfectly attired. But, ah! to have such a wardrobe without trudging all over to learn the styles, to see what's what just now, in short, without missing a trick!"

Complete Style Show.

And here is where milady's dream comes true. For Saturday afternoon a Fashion Revue of the latest in every type of day time and evening costume will be displayed at the most unique showing of its kind, when The White House presents its many new lines in the beautiful setting of the extensive gardens to the side and rear of the Dolores Apartments on State street. Soft music will play as lovely models make the entrance upon the scene from a pretty bungalow, circle a lily pond and rock garden, walk across a flower bordered lawn and return to a side door of the picturesque house. Around the entrancing garden is a wide driveway where seats will be provided the visiting public.

Modish Models.

A carefully arranged program, harmonious to the setting and the occasion, is being planned. The gathering promises to be one of the smartest affairs of the month and members of the community who have consented to model are Mesdames Kay Gerhart, Ida Richardson, Theo Ford, Evelyn Santos and Barbara Brawn; the Misses Marian Campbell, Ella Mae Compton, Marjorie Harris and Phyllis Hubert; and in the very young group, little Carol Mae Mitchell, Karen Brown and Douglas Burke.

GOVERNOR COMING TO MENDOCINO

Saturday, May 18, the Governor will come to Talmage to dedicate the recently constructed Ward building. A barbecue will be arranged for him and later he will go to Fort Bragg where he will appear at Russian Gulch Park ceremonies, Sunday, June 9.

GAMBLING MUST CEASE

The city council wishes to see the ordinance against gambling enforced. Any games of chance, as featured by carnivals, also comes under the ban.

SMALLEY HOME REFLECTS ALL ATTRACTIONS

Charming Site, Fine Old Oaks, Wonders In View

GROUND LANDSCAPED

A Willits Physician Has Last Word In Residences

HAS A SON

Word from Pasadena is "Red" Pollard, the jockey who rode Seabiscuit to victory in the $100,000 Santa Anita Handicap last March, announced Friday the birth of a daughter to Mrs. Pollard. The mother, formerly a nurse, attended Mr. Pollard when he broke a leg during a race two years ago. Their romance followed Mr. Pollard's recovery. They were married in Willits.

Special Correspondence of The Press

AGED LADY PASSES

Willits, May 13.—Mrs. Mary Rowe, 82, died Monday at the home of her daughter, Mrs. Hattie Poole, Sausalito, May 9. The funeral was Sunday afternoon.

WILLITS, May 14.—The Willits postoffice will be moved to the building formerly occupied by the Little Lake Meat Market July first, according to announcement made last week. The Republican Press mentioned the anticipated change last fall but the contract has just been signed by postoffice authorities. Plans and specifications have been received from Washington and workmen are now remodeling the building to conform to government regulations. The new quarters are centrally located and have the advantage of having a rear entrance through which mail will be delivered.

Roosevelt Retains Popularity.

Not much interest was taken in the presidential primary election held here last week. Our voters averaged about the same way as in other places with Roosevelt leading the Democratic ticket and the Republicans voting theirs straight.

"Goodness Gracious Grandma."

This was the title of the play sponsored by the Lions Club and presented at the high school auditorium Friday night. John Cross and Lola Josephson had the stellar roles and they were ably assisted by a cast of all-star actors. There was a splendid attendance and now some think we may lose some of our most prominent citizens to Hollywood.

Slide On Biggar Highway.

A slide about 300 feet in length covered the Biggar highway with about 500 cubic yards of earth and boulders Tuesday. When it took place Ray Harp, shovel operator, jumped just in time to escape serious if not fatal injuries, for the shovel was buried by the debris and new parts had to be secured in San Francisco. The slide took place about one mile north of Tatu and a short distance from Dos Rios.

Council Makes Appointments.

The city council has made the following appointments: A. M. Sacry, police judge; Jake Thom, chief of police; Will White and Will Bergsen, police officers; Dr. R. A. Babcock, health officer; Lou Anker, member of the board of health; Mrs. Birdie Anker, Mrs. Grove Foster, Mrs. Annie Babcock, Mrs. Ray Dunham and Mrs. Dorothy Rogers, public library trustees; Pat McPhillips, street sweeper, and Arthur Johnson in charge of the city dump.

To Protect Radio Users.

Gus Groen was appointed radio inspector at a salary of $15 per month for three months. He was instructed to see the ordinance relating to this subject is strictly enforced for there is much complaint about radio interference. Mr. Groen will make

(Turn to page 3)

FINAL SHOW IS TO BE GIVEN BY POTTER HI

Last Offering Thespians Plan Will Be May 24

IT'S "SPRING FEVER"

Cast Has Lines Well In Hand—A Treat Is Certain

Special Correspondence of The Press

POTTER VALLEY, May 14.—Mrs. Foster Guntly entertained at a dinner in honor of the birthdays of her mother, Mrs. Lou Pickle, and her aunt, Mrs. Della Neil, last week. The table was attractively decorated with bouquets of roses and peonies and a large angelfood cake had prominence. The flowers were later presented the guests of honor. Those attending the dinner were Mrs. Alpha McFarlane, Mrs. Etta Christy, Mrs. Belle Jones, Mrs. Julia Pickle and Mrs. Lucille Miller, all of Ukiah, and Mrs. Bernice Denham and son, Don, of Coyote Valley, Mrs. Mattie Day, Mrs. Ella Hughes, Mrs. Lee Knighten, Mr. and Mrs. Bob Pickle, Sr., and daughter, Patsy, Mr. and Mrs. Guntly and their two daughters, Tilda and Saralu, and the two honored guests.

An Additional Treat.

In the afternoon Mrs. Lloyd Brush, daughter of Mrs. Neil, brought another group of friends in to further surprise the two honored ladies. The time was pleasantly passed playing games and dainty refreshments of ice cream and cake were served to the following: Mesdames Clara Wattenburg, Frances Hopkins, Emma Wipf, Grace McCord, Belle Jones, Mattie Walker, Phoebe Brush, Nellie Moncrief, Mattie Day, Lee Knighten, Alice Whittaker, D. W. McKinney and daughter, Sally, Joan McLintock, Helen Guntly, Dan Denham and son, Don, Ora L. Salisbury, Maud Miller, Etta Christy, Bob Pickle, Sr., and daughter, Patsy, Alpha McFarlane, Julia Pickle, Ruth Griffits, Lou Pickle, Mary Dunnagan, J. Lelesy and B. C. McLintock. Mrs. Pickle and Mrs. Neil received many nice birthday gifts.

Visited Her Brother.

Mrs. Bert Whittaker drove to Upper Lake Tuesday to see her brother, Perry Neil, who had been ill, but she found him improving.

Mr. and Mrs. Vertie Frost, of Redwood Valley, came over Friday to visit at the Orville Frost home.

Mr. and Mrs. Cedric Thornton left Saturday for San Carlos for a visit with Mrs. Thornton's parents.

Mr. and Mrs. O. W. Walton passed the weekend with friends in San Francisco.

Were At Dinuba.

Mrs. Taylor Eddie made a trip to Dinuba recently to visit her son, Don, and his wife. Her sister, Mrs. Olive Crittenden, who had been her guest a few weeks, accompanied Mrs. Eddie as far as Berkeley, to her home there.

(Turn to page 3)

Poppy Sale In Child Welfare

When the citizens of Ukiah put on their memorial poppies May 25 to honor the World War dead, they will be helping children of dead and disabled veterans to a fair start in life, according to Mrs. Jane Isnard, child welfare chairman of Lewis White Unit No. 76 of the American Legion Auxiliary. Money contributed for the poppies will help maintain the Auxiliary's child welfare activitieis during the coming year, she explained. Much of it will go into emergency aid for families left dependent by the death or disability of a veteran. In their joint child welfare program last year, the Legion and Auxiliary brought aid to to 395,342 children of veterans. A total of $1,968,632.28 from Legion and Auxiliary resources was expended in this program.

STATE SHERIFF'S ASSOCIATION URGES RETAINING COURT SMITH

Warden Governor Olson Said Was "Incompetent" Declared "Faithful, Honest And Efficient" In Police Work Of Many Years

The man at San Quentin Governor Culbert L. Olson is seeking to oust as Warden and who is being retained in office by the State Prison Board, despite the fight Governor Olson is making on him, is, evidently all right in every way. At least that is the way he is considered by the State Sheriff's Association, as a resolution praising Warden Court Smith of San Quentin as "one of the most competent and efficient prison wardens in the United States" was adopted yesterday by the California State Sheriffs Association.

Sent Governor Resolution.

Sheriff Grant M. Hogin, of Stanislaus county, President of the Association, announced the resolution and said copies had been sent to Governor Olson and the State Board of Prison Directors.

Decry The Attacks.

The resolution deprecated attempts to remove Warden Smith, saying the warden had been "subjected to certain unjust criticism" and that the Association was opposed to any efforts toward Warden Smith's dismissal.

Have Faith In Him.

The Association said it recognized "for many years the faithful, honest, efficient and competent police work" performed by Warden Smith and that it had "the utmost respect, confidence and appreciation of Warden Smith's integrity and ability."

Warden Smith was appointed recently to a new four-year term by the Prison Board.

APPEAL MADE TO ASSIST MANY AFFLICTED IN INVADED AREAS

County Clerk Harry M. Burke, who is always foremost in relief work in Mendocino county and who is District chairman for the Red Cross, Monday morning received the following communication.

San Francisco, May 10

H. M. Burke,
Chairman Red Cross, Ukiah.

With the invasion of Holland, Belgium and Luxembourg the war has entered a phase which will inevitably and at once bring widespread and appalling suffering to millions of helpless men, women and children. In order to inaugurate immediate relief measures The American Red Cross is at once launching a campaign for a minimum war relief of $10,000,000. Your Chapter quota is $1000. Please at once mobilize the entire leadership of your Chapter and community in order that your quota may be raised and exceeded without delay.

Norman H. Davis.

How To Donate.

Chairman Burke asks donations be made at either the Savings Bank, Bank of America, to Walter Sandelin, at The Palace Hotel, or to Mr. Burke personally. All are urged to send in contributions quickly.

HIGH CONCERT FRIDAY NIGHT

School Musicians To Perform For Public At Season's Peak

Music groups of the high school will present a concert at the school auditorium at eight o'clock Friday evening, to which the public is cordially invited. These units are at the height of their training for this year, having participated in the county music festival at Fort Bragg Saturday, and a few weeks earlier having appeared at the annual Picnic Day exercises of the State Agricultural College at Davis.

Orchestra, Band, Choral.

Presented by Robert L. Sharp, director, will be an orchestra of 30 pieces, a band of 60, and a chorus of 65. Yesterday morning the student body started a ticket-selling campaign at 11 a. m. and will have tickets for sale throughout the week. There is a nominal charge for adults, and a very small fee for grammar school students and high school students who have student body cards. Proceeds will go toward musical instruments for this worthwhile department. From the splendid support given previous programs of the year, a fine crowd is expected.

Transgression Acts At The Graveyard

Desecration by petty vandalism is again evidenced at the cemetery, flower holders being taken from graves where placed by loving relatives in tribute to their honored dead. In some instances plants have even been uprooted. A number visiting the final resting place of loved ones Mothers Day were shocked to find such violations.

J. C. Johnson, who has been ill with influenza, is recovering satisfactorily at his home on Hortense street.

NAPA WINERY'S OFFER HOLDS OUT PROMISES

St. Helena Co-operative Will Accept Vineyardists

ASK ANSWER AT ONCE

Last Year $19.62 Was Said To Have Been Paid Growers

The St. Helena Co-operative Winery has opened its doors to members of the Mendocino County Grape Growers Association on the same basis as to their own members. A considerable tonnage has already been signed up with them by members of the Mendocino Association by Secretary James F. Riesland.

Got $19.62 A Ton.

The St. Helena Co-operative Winery sold and delivered its entire gallonage of 1939 grapes, and paid all growers in full. After deducting the payment on the winery and the cost of all operations, the growers were paid $19.62 per ton for all black wine grapes, and $25.16 per ton for all white grapes. These figures were net to the growers per ton, above all costs for winery and operation. Their books are open for inspection to any members of our association.

Act At Once.

At the present time they are installing new cooperage. Anyone wishing to market grapes in this way, please get in touch with James F. Riesland, Box 44, Calpella, so they will know how much additional cooperage to install to take care of the growers in our association who wish to market their grapes in this way.

What Costs Are.

Each member paid $1.50 per ton, which was taken out of the $5 down payment on delivery, and one cent per gallon was taken out when wine was sold. The growers get the rest. The same agreement remains for this year. They received an average of 178 gallons per ton for entire crush.

CARPENTERS SET SCALE AT $9.00

At the last meeting of the Carpenter's Union held at Ukiah—the Union is Fort Bragg Local 2143—a vote taken favored raising the carpenter's scale to $9.00 a day, to correspond to Union wages of carpenters in adjoining counties.

Paramount Follies Coming Next Week

"Paramount Follies of 1940" will be presented on the stage of The State Theatre Thursday evening, May 23. Many of the child stars who were last seen here in Barry Breden's "Starlet Revue," a few month sago, will be featured in the Paramount Follies with many other illustrious vaudeville stars.

BAKERY TRUCK WAS DAMAGED BELOW PHILO

Driver New At Work Did Not Know The Road Well

HE WENT TOO FAST

Darrell Lynch Is Unhurt But Truck Is Demolished

Special Correspondence of The Press

ANDERSON VALLEY, May 14.—Anderson Valley sent a band of 68 members to Fort Bragg Saturday to compete with other high schools at the Third Annual Mendocino County Music Festival. This was the largest high school band in the county which is quite a record in comparison with the larger schools and the valley was satisfied it would get good reports from their appearance in the festival.

Many Went Over.

Boonville residents have enjoyed their music drills during the past week. Many valley residents motored to Fort Bragg to be on hand when they took their place in the line of march in their snappy white uniforms with brown and gold capes and caps. Prof. Don MacCallum accompanied his band and both school busses were used to take them over while Mrs. H. J. Cox drove the MacCallum car and took the instruments which could not be taken in the busses. They had a strenuous but pleasant day.

Has Returned Home.

Mrs. Brooks McCord returned Friday to her home in Salinas. She was called here last week to attend the funeral of her uncle, J. V. Bivans.

Sale Is Concluded.

The St. John-Wiese sale was completed Wednesday and Mr. and Mrs. W. L. St. John left the following day for El Cerito where the family will be guests of their son-in-law and daughter, Mr. and Mrs. Fred Sletten. Ernest B. Wiese, the new owner, has taken over the business and Mrs. Wiese will join him later. She was detained in Los Angeles by the serious illness of her sister. Miss Claudia Presley is assisting Mr. Wiese in the store, while a barber from San Francisco is installed in the barber shop. The equipment of the shoe repair shop previously conducted by Mr. St. John has been bought by C. M. Presley and he will move it to his home and be ready for work by the first of the week. Mr. Presley is an old hand at the shoe repair business.

On Lengthy Tour.

B. C. Larmour and brother-in-law, L. Monohan, returned Friday morning from San Francisco bringing up a house car belonging to the latter which he and Mrs. Monohan used while wintering in Florida. Their home is in Canada, but they are enjoying an extended vacation in the United States.

Officials Were Kind.

Don Ornbaun is home on a 15 days' leave of absence from Hamilton Field, where he is in training. His superiors have

(Turn to page 6)

190 CHILDREN WILL APPEAR

Large Assemblage Of Grade Students To Perform

A week from Friday evening, May 24, 190 children of the grammar school will present an entertainment to which the public is invited. The performance will be an hour and a half long, will be largely musical and will feature "Hansel and Gretel," an operetta given by the fifth grade and directed by Mrs. Barbara Frey and Harold Stiller.

Those In Charge.

Funds derived from the affair will be added to the student body fund. Mrs. Ella Butler has been appointed general chairman and assisting her are Mrs. Ida Fuller, Mrs. Iva Mellis, Miss Hulda Wenglein and Miss Ada Banker.

RANCHER DIED

C. E. Edwards, aged 85, who lived on the Hopland-Cloverdale road, died Saturday and his remains were cremated at Santa Rosa Monday.

Issued Every Wedneday
$2.50 a Year $1.50 Six Months
10 Cents Single Copy
Entered in the Post Office at Ukiah, California, as Mail Matter of the Second Class

The PRESS EDITORIAL PAGE

A. R. O'BRIEN
Publisher

WHERE WE STAND

"CALIFORNIA'S CURRENT DEPRESSION is largely tax-made and can be ended only when we end the terrific debauch of public spending that is responsible for it!"

The authority for that uncompromising indictment of extravangance in high places is Assemblyman Charles W. Lyon of Los Angeles, veteran lawmaker.

Mr. Lyon, an influential member of the Assembly Revenue and Taxation Committee, made the additional cemment: "Of all the states this state has the record in extravagant government and extortionate taxation. As a consequence, we have created a tax-made depression in California that surpasses that of any other area in the United States."

The significance of that declaration is it doubtless foreshadows the report which will be rendered the Legislature by the Revenue and Taxation Committees of both houses.

In substance the committee will report:

1. That the tax ceiling has been reached in California and that new tax burdens would have the three-fold effect of depressing wages, destroying employment and slowing up business recovery.

2. That Governor Olson's demands for $50,000,000 in new taxes are wholly unwarranted and, if granted, would let down the bars to a new era of "squandermania."

Indicating that "the depression" may be wearing thin as an excuse for big-time governmental spending, Assemblyman Lyon asserted:

There has been a natural tendency, during the past 10 years, to blame all our ills on the depression. But I have come to the conclusion that the depression, all too frequently, is being used as a blanket alibi for bureaucratic profligacy and our own inadequacy. It has become a sort of abstract, economic devil, which we can accuse whenever we find business shrinking, unemployment rolls lengthening and our governmental follies catching up with us.

"As a matter of fact, we have simply prolonged the actual depression by plundering the cash registers of private business and industry to fatten government treasuries. We have taxed more men out of jobs in California than we have put back to work with all our tax-supported projects, and it is time to end the whole silly business."

AS ONE GOES ABOUT

AS YOU GO ABOUT THE STATE you see many unusual situations.

At the front entrance of The Hotel Senator in Sacramento the doorman has made it a practice of feeding birds every morning. He goes into the kitchen and gets some bread and breaks the bread into crumbs. Immediately the birds swarm to him. They have become very tame and now demand being fed on time. The other morning, the doorman was unusually busy and the birds were so persistent on being fed, the doorman had difficulty in unloading the cab passengers as they rolled up because of activity of the hungry sparrows.

In The Palace Hotel at San Francisco there are two ancient barbers. They have been there 45 years. They work side by side and do not get along very well, especially if a regular customer of one of them happens to get in the chair of the other.

Some wag has dubbed them "The Boy Scouts."

I do not know who he or she is, but Petaluma has, certainly, a most loyal resident. As you pass through the main street, going to the Bay, on the right hand side of the thoroughfare, there is a park, in the center of which is a cannon, a war relic, and on a stand beneath the cannon there is a large vase and this is always filled with fresh flowers. I have noticed it for years and have often thought I would relish the opportunity to lift my hat to one who is so never-failing in the beautiful courtesy to the dead.

I was riding to San Francisco the other day and a foreigner was occupying the seat beside me. As we went by a flock of sheep he said to me, "Shave ship." I replied, "Yes," although I did not have the remotest idea what he was trying to convey. The remark bothered me as we rode along and I kept trying to figure out what he meant. At last I concluded he had mixed up "shave" for shear and "ship" for sheep and that, in fact, he had tried to say "shearing sheep," instead of "shave ship," and correspondingly my reply to him, after all, was right.

Mark E. Noon, clerk of the State Prison Board and one of the best informed men on prison matters in the United States, is publicized each midday on liners all over the world, a friend of mine informed me recently. Just at 12 o'clock, without fail, the master of every ship at sea calls to the man at the wheel in the pilot house: "Mark noon."

DESTROY THEM

OVER IN GLENN COUNTY four suits have been filed in superior court by the county and state seeking recompense for money illegally paid out to chiselers. They run against Randall E. Warmack, $1105 for pensions paid to Leonie E. Warmack since October 1, 1937; William O. Ross, $510 for pensions paid Mary J. Ross since March 7, 1939; Lloyd Quint, $790 for pensions paid Henry H. Quint since July 19, 1938. The defendants are children of the pension recipients and, according to the complaint, have had sufficient income to pay income taxes. A fourth suit named Cynthia Hartman as executrix of the estate of the late R. W. Hartman, seeking $595 paid him since November 10, 1937.

Every newspaper and everyone seeking to see the legitimate old people are protected should give the widest publicity to such frauds. It is the only agency by which this class of thievery can be destroyed. People who prey upon relief sources fear pitiless publicity and condemnation and can be driven off more effectively by this class of attack than any others.

STILL THE HOPE OF THE WORLD!

County News

Ukiah is about to engage on a large gutter and curb campaign.

Seabiscuit has been brought to Ridgewood ranch and formally retired.

Anderson Valley successfully starred a fine home circus recently.

Willits promises a better-than-ever Rodeo the coming July.

If you fail to read The Republican Press you will not get all the news of Mendocino county.

A brisk building boom is on at Ukiah.

Mothers' Day was more generally observed about the county this year than usual.

The price of cream has dropped and dairymen are not making money.

Conditions at the Mendocino County Infirmary, under supervision of Dr. H .O. Cleland, are better than they have ever been.

It is predicted as many as eight candidates for nomination as supervisor in the Fourth District may develop.

The Mendocino Dry Wine Grapegrowers Association has a constantly growing membership.

The White House is to treat Ukiah to an open-air style show soon.

Prediction is made "Foggy" Ottoson will bring his Talmage team out a winner, in spite of early setbacks.

A big real estate deal is under way at Ukiah and a fine new structure is planned.

American Legion Posts about the county are taking a lead in seeing Memorial Day is fittingly observed.

The fight to have the state purchase Montgomery Redwoods Park is being revived.

Classified advertising in The Republican Press always brings quick, satisfactory results.

One of the finest musical events the county has ever seen was the High School musicians' meet at Fort Bragg Saturday.

Roosevelt swept the county.

A. G. Stone, old time Mendocino man, died last week in Oakland.

"Dick" Worden, chief of police of Fort Bragg, will lead the Memorial Day parade at Fort Bragg astride a spirited charger.

Census taking has been concluded and everyone is glad.

Son Cox's red ewe is getting state-wide publicity. The lamb was born in Ukiah three weeks ago.

The Fort Bragg Lions Club will give a dinner for recently made citizens who live about the Mendocino coast.

Vineyardists are convinced better prices than were obtained last year will be paid for grapes this fall.

The State Theatres, Fort Bragg and Ukiah, and The Noyo at Willits were hosts to all mothers over 60 Mothers Day.

Willits comes forward with the claim The Noyo Theatre is the most handsome and modern playhouse in the county.

The Ukiah municipal golf course, famous as the 14-man project, is costing taxpayers $3000 a year.

Fear is felt another earth movement may take out a long stretch of the Cloverdale-Hopland highway.

THE HOUSE AND GARDEN SHOP
is pleased to announce the association of
Theo Ford
who will endeavor to please the most discriminating
•
SLIP COVERS ALTERATIONS
DRAPERIES
FINEST NEEDLEWORK
•
Your patronage will be appreciated

PASSING OF LUTHER W. HOPPER

Luther W. Hopper, 85, died in Oakland recently and his passing recalls days of long ago when Mendocino county was a frontier settlement. Born in Sonoma county in 1855 he was a member of one of the prominent families which made history in the north coast section for all the Hoppers living in Mendocino and Sonoma counties are descendents of John Hopper who arrived in California in 1847, one year before gold was discovered by John Marshall at Colma. Naturally they came by covered wagon and were but a few months behind the ill-fated Donner party and were witnesses of the tragedy when they passed by way of Donner Lake.

Came Far Back.

When he was but five years of age Luther Hopper's parents settled in Potter Valley where he passed the greater portion of his life. In those days ranching and stockraising were the only occupations hereabouts and Mr. Hopper took, naturally, to stockraising and it was said of him that no man in that section could handle horses as well as he could. If some rancher had a particularly wild and vicious animal he turned it over to Mr. Hopper and it was not long before the horse was returned as gentle as a kitten.

His Local Relative.

Deceased was an uncle of E. M. Hopper, city electrician, and brother-in-law of Mrs. Elizabeth Hopper, also of Ukiah. He is distantly related to a large number of people living in this county and all of the old-timers remember him for he was quite a character when he resided in this county.

WAS LONG AGO
(The Mendocino Beacon)

James Barton recalled last week that, 40 years ago, he and his father, the late Homer Barton, left San Francisco for Nome, Alaska, attracted by the gold discoveries. They passed some time in that northern territory before returning to Mendocino county.

WANT TO WED

Elmar Jack Carlson of Fort Bragg and Elmi Fellervo Bon of Redwood Valley and Percy Valentine Fuller, Jr., of Ukiah and Olive Sarah Ford of Redwood Valley have made application for marriage licenses.

CARD OF THANKS

We desire to thank our friends for their kindness, words of sympathy and floral offerings in our late bereavement.

Mrs. Bertha Larue
Mrs. Neva Morris
Mrs. Della Duffey
Mrs. Viola Buhrman
Mrs. Nora Ames
Mrs. Nina Chartrand
Mrs. Rena Millford
Mrs. Lena Armore
Omer Larue
Philip Larue

CHAS. SWANFELT
Carpenter and Builder
Phone 614, Ukiah, California

A South Coaster Is Laid To Rest

Funeral services for the late Lewis Brown were held at Evergreen cemetery at Manchester last week. Mr. Brown was an old coaster, having moved his family from Point Arena in 1918 and was 70 years of age.

PATIENT IMPROVED

Judge and Mrs. J. W. Kingren motored to Point Arena last week, taking Mrs. Kingren's mother, who has been seriously sick at the home of Judge and Mrs. Kingren. The ailing lady is believed to have passed the crisis in her illness of weeks back.

WON'T BE LONG

Wilbur and Ann Sharpe, of Eel River Park and Lodge, announce the road to the best fishing stream hereabouts—the neighborhood of Eel River Lodge—is fine and that the season will open June 1.

Sidelights of Sadness

Being incidents connected with California's State Prisons as observed by A. R. O'Brien, editor of The Republican Press, who is the chairman of State Board of Prisons of California.

WHEN A DECISION BREAKS YOU UP TO MAKE

He had been convicted of a felony and paroled. What, probably, brought about his parole, more than anything else, was sympathy, the fact he had a very young wife.

His release started a tragic chain of events.

It is true he was barely more than a boy, but the victims of his act were very old.

Maybe I have been on the prison board too long, but, regardless of what is actuating the conviction, I cannot refrain, these days, from thinking that, perhaps, after all, too much sentiment is being expressed for the criminal and too little regard held for the rights of society, sometimes.

The prisoner about whom I am going to tell you was given his freedom on parole and he went back to his old home. For some time he behaved himself, but it was not for very long. He formed an association with a young fellow, considerably below his own age. They began to run around and do a lot of drinking. Of course, to do this, money was necessary and, when funds could not be gotten honestly, they began to prowl homes. When they could not get gasoline to operate their cars, they stole it.

An old couple in the section where the ex-convict and his pal operated had worked many years to buy a home. The aged man had been retired on pension by the corporation employing him and, after locking up their house, they started back to Nebraska to visit their sons and daughter. After they had been away a short while, unfortunately, the ex-convict and his companion "cased" the locked-up residence of the old couple and decided to burglarize it. They broke in one night and systematically looted it of everything they thought they could get money on. In going through the house they used a candle to see their way about and, in doing so, the candle flame set fire to the window curtains. Fearful of being discovered, the robbers fled. The house was entirely destroyed.

There was no insurance on the home.

A telegram was sent the old couple informing them of their loss. The first vacation the pair had enjoyed in 35 years ended at once. The wife suffered a heart attack and died before she could return. After the funeral the husband came home, alone.

He tried to stand up under his afflictions, but misfortune had manhandled him too roughly. He would not take an interest in anything going on about him.

His sons induced him to go back and live with them in Nebraska. A few months afterward word came the old man had walked down to a tree on the bank of a small creek and suicided.

The convict's wife today asked me to help secure his liberation.

Now what you have to decide, as a prison official in a case like this is whether you are going to close your eyes to what this convict did to the deserving, inoffensive old couple and to society and give him another chance (without his having been sufficiently punished or making restitution for the losses his acts brought upon others) simply because he happens to have a young wife who, being far too fine a character to be chained to a creature like her husband, has been compelled to do menial work and place her baby in an orphanage while she struggles—pleads with you she wants her baby reunited with his daddy.

Today this woman came to me. In her arms her baby, the baby with a tiny rattle in his dimpled hand—a baby that cooed when its mother sobbed and implored me to help free her worthless mate. It would have been easier to have gone along with her and granted her request, but her husband would have been out only a short time before he again offended. She was asking me to give the prisoner all the best of it. She left me with an intense hatred in her heart toward me, because I had to tell her "No."

I have taken a mental beating ever since.

Brain Tumor Was Boy's Affliction

Mark Stoddard, son of Mr. and Mrs. Ed. Stoddard, of Piercy, was operated on Friday for tumor of the brain at U. C. Hospital. His aunt, Mrs. W. G. Lilley, was with him at the operation.

SAN FRANCISCO
Down Town • New and Modern • All with Baths and Showers • Family Rates • Write for Illustrated Folder
DRIVE-IN GARAGE Rates From $2.00
HOTEL ROOSEVELT

$1 SPECIAL TO THE SICK! $1
Health Examination
One Day Only — Friday, May 17

No Questions Asked
No Clothing Removed
No X-rays Needed
No Guesswork
No Obligation

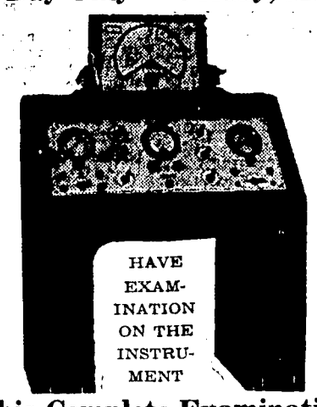

Tells Cause of Your Trouble
Tells How Bad It Is
Tells Where It Is Located
Tells What to Do for It

This Complete Examination

With the new Electro-Chemistry Instrument will be a revelation to you. Frequently, when other methods fail, this marvelous instrument aids in discovering hidden causes and locating weak organs, glands or tissues which may be responsiblee for your ailments, such as rheumatism, digestive disorders, nervousness, headaches, female troubles, high or low blood pressure, etc. This special $1 examination is entirely different, because it is electrical and therefore not necessary to tell the doctor anything. If you are ailing and don't know the HIDDEN CAUSE of your troubles, then make sure to have this test. REMEMBER, Friday, May 17.

Dr. J. F. Rausch, D. C.; Ph. C.
Electrical Diagnosis and Food Selections
PALACE HOTEL, UKIAH — PHONE 60
Office Hours: 10:00 a. m. to 7:00 p. m.
Will Be in the Van Hotel, Willits, Monday, May 20

for All Occasions
The **UKIAH FLORAL NURSERY**
K. N. HENGEVELD & SON
Greenhouse on North State Street - - Phone 290

ASK YOUR MOBILGAS DEALER
—about this
$1.00 SUMMER-PROOF Special
COMPLETE LUBRICATION JOB
Plus these Important Summer-proof Services

1. BATTERY: Test with hydrometer. Inspect Cables. Clean terminals. Add distilled water if necessary.
2. COOLING SYSTEM: Inspect for scale and leaks. Inspect hose and clamps.
3. FAN BELTS: Inspect for wear and defects.
4. CRANKCASE OIL: Inspect level and condition of oil.
5. OIL FILTER: Inspect for need of replacement.
6. AIR CLEANER: Inspect for need of service.
7. SPARK PLUGS: Inspect. Clean, test and respace electrodes.
8. WINDSHIELD WIPER UNIT: Inspect wiper blade and arm.
9. LIGHTS: Check for burned out lamps.
10. TRANSMISSION and DIFFERENTIAL: Inspect level and condition of lubricant.
11. CHASSIS and SPRINGS: Inspect for need of lubrication.
12. TIRES and VALVES: Inspect and remove all foreign material.
13. FRONT WHEEL BEARINGS: Inspect condition of lubricant.
14. Vacuum and clean interior of car—empty ash trays.
15. Clean all glass.
16. Polish all chromium trim and clean dash panel.
17. Solvent clean steering wheel.
18. Dust car body with clean dust cloth.

Mobilgas SOCONY-VACUUM

ANY MATERIALS WHICH MAY BE NEEDED WILL BE SUPPLIED ONLY UPON YOUR AUTHORIZATION

MOBILOIL-MOBILGAS

FINAL SHOW IS TO BE GIVEN BY POTTER HI

Last Offering Thespians Plan Will Be May 24

IT'S "SPRING FEVER"

Cast Has Lines Well In Hand—A Treat Is Certain

Carried from page 1

Ernest Wright was in the southern part of the state a few days last week to vist his brother, A. E. Wright, whose home is at Bel Air, near Beverly Hills.

Is Gathering Data.

Dr. A. M. Halpern, who is studying Indian languages in this vicinity, came Saturday to visit with Mr. and Mrs. Charles Whittaker over the weekend. Dr. Halpern is now working in the Ukiah district.

Mr. and Mrs. Harry Baker and Mrs. Gladys Lilly, of San Rafael, enjoyed the weekend here with their son-in-law and daughter, Mr. and Mrs. Herbert Whittaker.

Task Is Ended.

Carl Tegen, of Garberville, who finished helping Ed Sacks with his work at the Fish Hatchery on Eel river, returned to his home Sunday.

Recent guests of Mr. and Mrs. W. Wakeman were Mr. and Mrs. Tom Wainwright, of Santa Maria, Mrs. Grace Macey and Mrs. Jake Gibbs and two children, of Paso Robles, who stayed three or four days.

Had Short Meeting.

The Grange met Saturday for its regular meeting which was mostly business this time, and a roll call with quotations for Mothers' Day.

Visited Sick Man.

Mrs. Bird Frasier last week visited her brother, Fred Weldon at Ukiah General Hospital, where he was confined after an operation.

Miss Bonnibel Thornton has accepted a position with the Bank of America. Miss Thornton will come home for weekends.

Lost The Game.

Our town team went to Covelo to play ball Sunday. Covelo won.

Matron Was Honored.

A stork shower was given for Mrs. Ernest Meyers in the library by Mrs. Herman Meyers, Mrs. Arthur Hunter, Mrs. Will Meyers and Mrs. Elva Pickle. About 20 ladies were present and Mrs. Meyers received many lovely gifts. Refreshments of tea and cookies were served.

Had Visit At Piedmont.

Mr. and Mrs. Lee Williams recently returned from a trip to Piedmont where they visited relatives. Their son, Bradford, returned from the Bay region with them. Later Mr. and Mrs. Williams took Bradford to Red Bluff where he is employed as dispatcher in the Forestry Department. On their way home Mr. and Mrs. Williams had dinner at the A. T. Spencer ranch at Gerber. Mr. Spencer is the originator of the Romiedale breed of sheep.

Mrs. Lena Whittaker passed Sunday with Mrs. Geraldine Ward of Ukiah.

The local P. T. A. held its May meeting Wednesday evening. Installation of new officers and a Mother's Day program were the main features of the meeting. Dainty refreshments of cake and ice cream were served. The hostess committee consisted of Mrs. Edith Fahnestalk, Mrs. Gladys Raymond, Mrs. Evangeline Whittaker and Mrs. Hazel Woolley. Mrs. Henrietta Westerman installed the new officers—Dorothy Smalley, president; Pearl Guntly, vice-president; Maud Gaines, secretary, and Leona Eddle, treasurer, Edith Fahnestalk, historian.

Were On The Coast.

Our high school band, numbering 29, went to Fort Bragg, accompanied by Instructor Lawrence Record, to take part in the music festival there Saturday.

Were At Party.

A group of ladies from here, including Mrs. Charles Anderson, Mrs. Bonnie Thornton, Mrs. Henrietta Westerman and Mrs. Lee Williams drove to Laurel Dell in Lake county to attend a party given by Mrs. Leonard Lawson, Mrs. Earl Ford and Mrs. Perle Crawford one day last week.

The Last Show.

May 24 the Dramatics class of Potter Valley high school is presenting its last stage show of the season. This play, "Spring Fever,' 'is a family feature which is written with both humor and insight. The story concerns two high school students as they go about the difficult but amusing business of growing up. Until this particular weekend in June, the girl has been a man-hater, but when a guest (a regular college killer-diller) arrives, she succumbs to an attack of puppy love which is much worse than mumps. In her effort to make herself beautiful, she nearly disrupts her family and the family next door.

Those In Cast.

Those taking part in the play are Dixie James, as the girl; Clyde Zortman, the boy next door; Grace Gibbons, the mother; Herbert Filben, the father; Ralph Zortman, a college freshman; Marion Brush, a college senior; Shirley Burris, the hired girl; Tom Wipf, the handyman; Bill Woolley, father of the boy next door; May Wattenburg, a college girl; Blythe Haswell, a neighborhood nuisance; Norma Woolley and John March, two more high school students.

The play will be given in the elementary school at eight o'clock. The admission will be 15 and 25 cetns.

Mrs. Bernadine Hume and Mrs. June Hamilton of Los Angeles, Mrs. Frank Reed and Mrs. Minnie Reed of Stockton, Mrs. May Lanthear and son, Roy, of Graton, and Mr. and Mrs. Frenchie Stebbedo of Stockton were guests over the weekend at the Bob Mills home. Mrs. Hume is remaining for a longer visit.

Mr. and Mrs. Floyd Frasier, of Juan creek and their daughter, Nadine, of Ukiah, were Sunday guests of Mr. and Mrs. George Burkhart and Mrs. Bird Frasier.

Hostess To Aid.

Mrs. John Furber entertained the Ladies Aid in her home last Thursday. A silver tea was enjoyed. Mrs. George Pickle was co-hostess with Mrs. Furber.

Harold Adams sprained his ankle quite severely last week.

Mrs. Evangeline Whittaker went to San Francisco Friday returning Sunday evening.

Mr. and Mrs. Al Aretz of Petaluma were here to pass the weekend with Mrs. Aretz' mother, Mrs. Mattie Day.

Mr. and Mrs. James Shelton are guests of Mrs. Mattie Day until they can find a house to rent.

Mr. and Mrs. Alvin Whittaker and sons, of Willits, were Sunday guests of Mr. and Mrs. Clyde Eddie. Mrs. Whittaker and Mrs. Eddie are sisters.

CAME FOR PAPERS

Mr. and Mrs. Charles B. Melville and Mr. and Mrs. Wm. Clockers were over from Fort Bragg Thursday. It was naturalization day and both Mr. and Mrs. Clockers received their final papers. Mr. and Mrs. Melville were their witnesses.

Publisher Tarries On His Way North

George M. Cromwell, publisher of The Timberman, an international authority on timber, stopped off in Ukiah Thursday to call on A. R. O'Brien, the two men being friends 25 years. Mr. Cromwell is gifted with a knowledge of matters concerning the forests and mill operations possessed by, probably, no other individual and stands high in journalistic circles. The visitor was enroute to Portland on a short business trip.

SMALLEY HOME REFLECTS ALL ATTRACTIONS

Charming Site, Fine Old Oaks, Wonders In View

GROUND LANDSCAPED

A Willits Physician Has Last Word In Residences

Carried from page 1

an inspection of all of the electrical equipment in the city and where there are no condensers they will be installed.

Seabiscuit At Home.

Seabiscuit, Charles S. Howard's famous race horse, was brought to Ridgewood ranch last week and was given a great reception for there were five newsreel cameramen from San Francisco and newspaper reporters, besides others, in attendance. All kinds of pictures were taken and these will be shown all over the world. Seabiscuit was glad to get back home and showed his pleasure as only a horse can.

Got Third Honors.

Willits boys won third honors at the San Luis Polytechnic school in competition with 150 other boys from 50 Future Farmers judging teams. Our team scored 1100 points in the state judging contest and were but 16 points behind Chaffey high school, which was the winner. High individual winner was Bob Whittaker, who stood second in horses. All of the other boys were also up near the head and they are very well satisfied with the splendid showing they made. Wesley Zarr and Steve Jensen were awarded the honor of playing in the State Band of 75 pieces together with boys from all of the chapters.

To Build 12 Small Cottages.

Clarence Dart has secured a building permit for construction of his auto camp which faces on Mendocino street and the alley in the rear of The Travelers Hotel. The court will be nicely arranged and will consist of 12 three-room cottages with garage. On account of its central location this will be one of the best situated courts in the city.

Gone To Convention.

Mr. and Mrs. J. A. Bondeson left Sunday for San Francisco. Mr. Bondeson is delegate to the Odd Fellows Grand Lodge which is now in session at Fresno, and Mrs. Bondeson will visit friends in the Bay cities.

The Dog Nuisance.

Lloyd Whitcomb has been appointed city poundmaster and he has been instructed to see that dogs are kept off the streets. Only dogs on leash will be permitted on our streets after the present ordinance relating to dogs is amended. Merchants complained about the manner in which dogs were committing a nuisance and hereafter dogs will be kept out and away from stores where perishable goods are sold.

Truck With Load Burns.

A fire presumed to have been caused by a short circuit and possible gas leakage burned a loaded truck last week on Redwood highway north of Willits. The truck was loaded with stakes and posts and the driver, Alton Scrogins, barely had time to escape by leaping from the cab.

Piercy Girl Breaks Arm.

Betty Ann Henning, an eight-year-old Piercy school girl, tripped and fell while skipping rope and broke her arm. First aid was administered by Fred Holland and she was then brought to Howard Memorial Hospital, where Dr. R. B. Smalley reduced the fracture.

Runaway Boys Arrested.

Rolly White, 14, and Goodwin Daugherty, 15, both of Corvallis, Oregon, were arrested by Patrolman Fred Hamilton when he found them asleep in a stolen automobile which they took in that city. The boys were first taken to the county detention home where they will await officers from Oregon. They will probably be placed on probation for what they did was simply a foolish kid trick.

Married At Carson City.

Waldo "Bub" McKenzie, a former well-known resident and son of Mr. and Mrs. E. H. McKenzie, was married at Carson City, Nevada, to Miss Eleanor Branco of Oakland. The groom graduated from the local high school with the class of '33 and was quite prominent in athletics and musical activities. He is now employed at the Moore Shipyard, Oakland. The bride is said to be a very attractive young lady and is a graduate of San Leandro high school.

Visit Willits Airport.

The Willits airport is now receiving visitors almost every day, for amateurs fly here from all towns in this part of the state and they are generally entertained by our local flying enthusiasts. Willits is now on the map in a large way for our airport is listed by the Federal government.

Noyo Theatre Opening.

More than 1000 people attended the formal opening of the new $50,000 Noyo Theatre. The opening was invitational and so many tickets had been distributed they had to put on two shows. The premier picture was well received and during an intermission E. H. Maize, president of the Willits Chamber of Commerce, introduced George M. Mann, owner of Redwood Theatres, Inc., of which our theatre is a branch, Charles Schlairer of the United Artists Theatre of San Francisco and Sidney Weisbaum, manager of Republic Theatres of the same city, and other notables. Willits is now the only town in Mendocino county that has two movie theatres.

Had Stork Shower.

Mrs. Donald Ciancio gave a baby shower at her home in honor of Mrs. Logan Anker who is anticipating the glorious event. Fifteen young matrons joined in the festivities that included bridge and a dainty repast. Many useful and very acceptable gifts were given the guest of honor.

Rainfall Now 62.72 Inches.

The last storm only added 1.51 inches to our seasonal rainfall, which is now 62.72 inches, but this is almost twice what it was last year at the same date. In Sherwood Valley Larry Adams reports they have now had 100 inches precipitation.

Death Of Charles Knight.

Charles Y. Knight died at Ukiah last week following a heart attack. He was a native of Indiana and 72 years of age. He was a famous inventor, for the Knight motor is named after him. He and Mrs. Knight purchased Sunnybrook ranch a few miles south of town some years ago and this has been their home. Besides the widow, he is survived by one grown daughter.

Hospital Notes.

At Howard Memorial Hospital last week a son was born to Mr. and Mrs. Frank Silva; Mrs. Nan Akins of Ukiah is receiving medical care; Father Celestne Quinlan was also receiving medical care; a daughter was born to Mr. and Mrs. Milton Washburn.

Commencement Exercises.

Commencement exercises of the Willits high school will take place May 29, according to announcement made by Principal Roy Good. There will be 38 graduates. The other usual activities are being arranged.

Build To Perfection.

Modern architecture and construction have been combined with great advantage in the new home of Dr. and Mrs. Robert B. Smalley of Willits, making the most of the superb views framed by leafy tapestry as seen on evey hand from the wooded hill. Large decks and corner windows have real meaning here. Winding roads through a forest of pine and oak to the point south of Howard Memorial Hospital lead to the beautifully adapted residence. The surrounding area is to be subdivided into home sites, where lovely design and building will be assured by certain restrictions, and the natural beauty of the hillside will be maintained.

Four-H Club Has Plans.

Our 4-H Club is making preparations to have exhibits at both the county and district fairs. Fifteen boys are enrolled in vegetable gardening, poultry, hogs, sheep and rabbit projects. The Girls Club devotes most of its time to the domestic duties, such as canning fruit, sewing and fancy work.

Laytonville Has Club.

The Laytonville school has fallen in line and now has a 4-H Club of its own comprised of former members of the Willits Club. The new club, on account of being in a livestock section, will devote most of its energies to a study of beef cattle, sheep and hogs. The Laytonville Club starts out with a good membership and fully expects to become one of the leading clubs of the county, which we hope they will.

Frank Carlyle returned last week from a short visit in the Bay cities.

Mr. and Mrs. Henry Haehl passed several days in Oakland last week.

J. E. Emery, formerly of Burlingame, has been transferred to Willits where he will have charge of the local distribution station of the Standard Oil Company.

BELLATTIS IN SOUTH

Mr. and Mrs. John B. Bellattl former Coveloites, have just written saying they are moving from Yucca, Arizona, to Los Angeles. T hey say, "We enjoy reading The Press and would be lost without it."

Death Calls Three In A Few Months

John R. Gibson received word of the death of his brother, William H. Gibson, of Bonanza, Oregon, making it the third death in the family within a little over four months. He was a brother of John Gibson and Mrs. Eliza Foster, of Ukiah, and of Mrs. Marie Robanus of Santa Rosa.

WED AT RENO

A marriage license was issued last week in Reno to Ernest B. Bronson of Calistoga and Elfrida Harkson of Talmage.

FOR SALE

Used Material

Lumber Plumbing Celotex

Electrical Material

Doors Windows Screens

Bricks Kindling

Phone 702-W or 32

See

Rodney Jamison

AT ALBERTINUM BUILDING

You Can Now Buy a Big, New 6.2 cu. ft. 1940 GENERAL ELECTRIC REFRIGERATOR FOR ONLY 119.95

ROBERT L. BECKER

731 South State St. Phone 620

For Increased Economy Use

SIGNAL DIESEL FUEL

Meets All Requirements of U. S. Navy Standards and of All Leading Diesel Engine Manufacturers

And you can be sure that Signal Diesel Fuel is cleanly handled and cleanly delivered to you!

SIGNAL PRODUCTS — SIGNAL OIL CO.

A. L. TATMAN

Day or Night Service

Phones 773; Residence 624

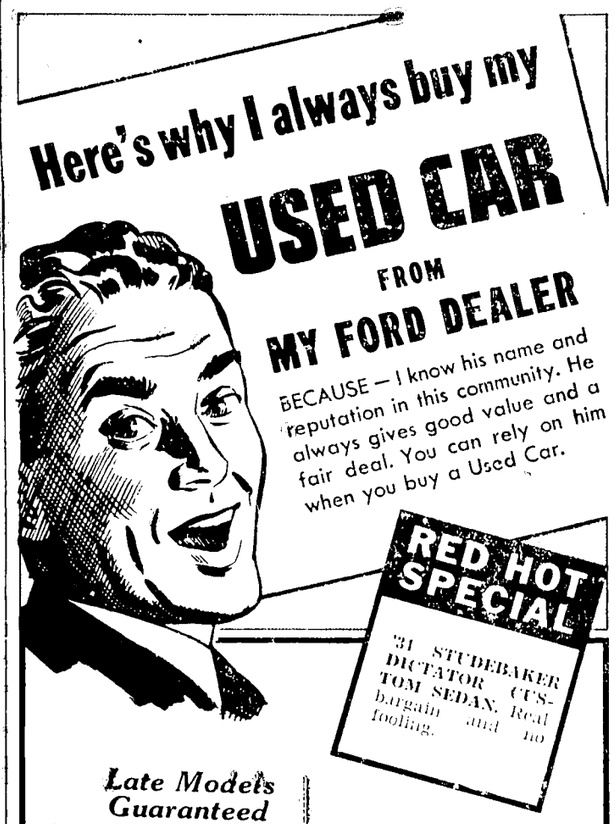

Late Models Guaranteed

'38 OLDSMOBILE 6 Coupe. Juanita Blue finish. Low mileage. Deluxe throughout. A good buy.

'37 FORD FORDOR DLX. TOURING SEDAN. Heater, leather upholstery, original finish, fender shields, wind wings, etc. A beautiful car at a bargain price.

'37 FORD '85' COUPE. This car shows good care. Perfect in every way.

Two Special Buys

'36 PLYMOUTH 4-DOOR TOURING DLX. SEDAN. A perfect car

'36 CHEVROLET MASTER SEDAN. Original finish. Low mileage.

Real Saving Here

'36 FORD FORDOR DLX. TOURING SEDAN. Good rubber. Reconditioned.

'34 CHEVROLET COUPE. Good paint and upholstery. Motor quiet. Unusual buy.

'34 PLYMOUTH COUPE. Good rubber, good motor. A steal.

'37 FORD FORDOR DLX. SEDAN. Motor upholstery. Completely reconditioned, guaranteed. See this car today.

THESE PRICES SAY — "BUY NOW"

Extra Special '39 PLYMOUTH DELUXE COUPE. Light black finish. 3030 miles. Good as new. Priced right.

MENDOCINO MOTOR SALES

Fourth State Street UKIAH Telephone 103

THE RECORD.... *Facts That Concern You* *No. 18 of a series*

INTERESTING FACTS ABOUT BEER AND BREWING

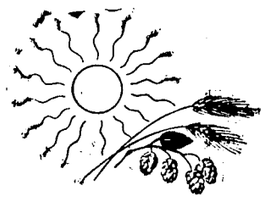

THIS IS WHAT BEER IS MADE OF... Sunshine, water, malted grain—and hops for flavor. Converted into beer by a simple *natural* process. Mother Nature brews beer—that is why it is so wholesome.

PROVIDED BY U. S. FARMERS—25 BILLION POUNDS OF FARM PRODUCTS NEEDED BY BEER AND ALE. Since re-legalization, the brewing industry has bought this enormous quantity of produce from American farmers.

BEER AND ALE CONTRIBUTE $1,000,000 A DAY IN TAXES TO LOCAL, STATE, AND FEDERAL GOVERNMENTS. Or $400,000,000 a year! What would happen if there were no beer or ale to carry this enormous tax burden?

"THANKS FOR THE JOB!"...*say 1,000,000 people put to work by beer and ale since their return.* More than 100 *other* industries benefit from the making and sale of beer and ale.

BEER CAME OVER ON THE MAYFLOWER—Pilgrim records tell how the landing of the Mayflower was hastened because the Pilgrims ran short of supplies, *"especially beer."*

A NEW PLAN TO COOPERATE WITH LAW ENFORCEMENT OFFICERS. You will want to know about beer's new plan to "clean-up or close-up" retail establishments that permit abuses. This plan is in effect in a number of states. It is being extended. Ask us for free booklet. Write: United Brewers Industrial Foundation, 19 East 40th Street, New York, N. Y.

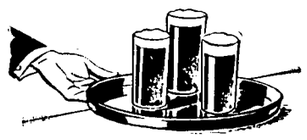

MILD, WHOLESOME BEVERAGES FOR HOME ENTERTAINMENT. Always easy to serve, beer and ale are favored by many hosts and hostesses for home entertainment. Tasty, mild and wholesome—they are ideal beverages for *moderation* parties.

BEER...a beverage of moderation

UNITED BREWERS INDUSTRIAL FOUNDATION

Home-Owned Store

"ALWAYS AT YOUR SERVICE"

GROCERY

Local Eggs
Fresh Vegetables
Fresh Milk

FEED

Egg Mash
Cement
Spray Materials
NH³ Ammonia
Cunie Mixture
Sulphur
Fertilizer

NEW HOMES

are easy to own NOW

You may build a new house exactly the way you want it constructed, and pay for it by the month with payments no larger than rent

Come to us for complete information and new, modern, building ideas

Call 724

HARDWARE

Paint
Fencing
Stoves
(Monarch)
Implements
Pumps

LUMBER

Millwork
Plasterboard
Plyboard
Sash - Doors
Glass
Shingles
Roofing

Club and Social Events

Telephone 360 CELIA MORRIS, EDITOR Telephone 361

O. E. S. DISTRICT HONORED BY OFFICIAL VISITS

Monday evening Kingsley Chapter No. 58, Order of Eastern Star, will meet to arrange for participation in the reception to be accorded Worthy Grand Matron Helen Louise Edwards of Fullerton, and Worthy Grand Patron Ernest E. Williams of San Francisco when they make their official visit to Chapters of Ukiah, Willits and Covelo at Covelo May 29.

Wednesday evening last a delegation from the local unit participated in the gathering of Ninth District O. E. S. Chapters at Willits when Deputy Grand Matron Christine Pennock of Point Arena paid her official visit. A delicious chicken dinner was served 97 persons at 6:30 o'clock and the Willits Temple was attractively decorated for the occasion. Escort of Worthy Grand Matron and Worthy Grand Patron was exemplified by Lela and George Heyward, charter members of the Willits chapter. Matrons and Patrons present were escorted and each made an appropriate address. They were Myrtle Rawles, Worthy Matron, and Mervin Perkins, Worthy Patron, Kingsley Chapter, Ukiah; Vina Myland, Worthy Matron, and George Myland, Worthy Patron, Point Arena Chapter; Leila Albertson, Worthy Matron, Sapphire Chapter, Fort Bragg.

Deputy Grand Matron Christine Pennock was presented a beautiful basket of roses in which was concealed a gift from Willits Chapter. The presentation was made by Mrs. Orletta Nelson. A song dedicated to Worthy Matron Orletta Nelson and Deputy Grand Matron Christine Pennock was sung by Mrs. C. L. Buckner, who wrote the words, accompanied by Mrs. Flora Saxon. The dinner committee comprised Mesdames Bessie Bittenbender, Birdie Anker, Bonnie Babcock and Lela Heyward; and the decorating committee was composed of Mesdames Irene Branscomb, Edna Ritschel, Mary Estill, Leta Noonan and Dorothy Legee.

Visitors from Ukiah were Worthy Matron Myrtle Rawles, Mr. and Mrs. W. K. Jamison, Mesdames Stanley Watson, Robert Harmon, L. H. Foster, Minta Graf and Edna Neuhaus, and William Mellis. Among guests were Daphne Bishop of Point Arena, Mrs. Tom Hill and Mrs. M. Norton of Covelo, as well as a number of other out-of-town visitors.

Saturday evening three officers from Kingsley Chapter will fill chairs at Mendocino when the Chapter there invites members of the district to serve in an official capacity at "Guest Night." Captain and Mrs. Austin N. Rawles will motor to the coast city to accompany the following Ukiahans who will take part: Mrs. Hazel Harmon, conductress; Mrs. Edna Neuhaus, chaplain; Mrs. Ruth Anderson, Ruth.

FETE THREE AT ONCE

Sharing honors in a birthday celebration one evening last week were Mrs. Vella Rawley, Mrs. Cleo Foucault and Walter Smith, when friends assembled at the Smith home. Cards were the diversion of the evening with ladies' prize being won by Mrs. Foucault and gentleman's prize going to Perry Boring. Ice cream and three wonderful birthday cakes were the refreshments. Participating in the natal day festivities were Mr. and Mrs. J. Bagley, Mr. and Mrs. A. Kilfar and son, Mr. and Mrs. W. Berger, Mr. and Mrs. Walter Smith; Mesdames Vella Rawley, Cleo Faucault, Minnie Mack, S. Tindall, Dolly Porter and Mildred Carr; and Art Jacobus, Perry Boring, Harold Shook and Nate Morris.

MEET GRAND GUARDIAN

Monday evening Honored Queen Barbara Scott presided at a meeting of Jobs Daughters when plans were discussed for officers and other representatives to attend the official visit of their Grand Guardian, Mrs. Emily Champreux, of Stockton, at Santa Rosa Tuesday evening next. Bethels of Santa Rosa, San Rafael and Ukiah will be honored by the visit.

CATHOLIC LADIES

Tomorrow afternoon the Catholic Ladies League will meet at two o'clock at the home of Mrs. H. P. Dohring. Presiding for the first time since her return from San Francisco this spring will be Miss Katherine Gobbi, in whose absence Mrs. Agnes Fanslow, as vice president, was in charge.

KEWANNA HOSTESS TO STATE LEADER LAST THURSDAY

"Spirit of the Merry Month of May" prevailed when Kewanna Council No. 156, Degree of Pocahontas, was honored by an official visit from the Great Pocahontas, Edna Grace Cook, of Los Angeles, Thursday evening at Steiert hall, with Mrs. Fumor Howie, Pocahontas, presiding. Evening gowns in dainty hues and flowers galore were in keeping with the formality of this outstanding meeting of the year. Comprising the escort team were Mesdames Mary Freeman, Elise Figone, Minnie Sweeney, Jamie Dohring, Ina Branson and Elizabeth Wegner; and the Misses Louise and Mary Baccaglio. Each of these ladies carried a May basket and wore a flower hat to match her dress, and a pretty part of the special drill was about a Maypole with streamers in pastel tints. Musician for the evening was Mrs. Blythe Hicks, who was in charge of the escort team also.

District Deputy Veda Collier of Willits presented the Great Pocahontas a gift concealed in a beautiful French bouquet, and gifts were also presented other officers. A lovely song of welcome using the name of the Great Pocahontas was sung by Mrs. Ina Branson. Past Great Pocahontas Lillian Ridley of Santa Rosa was present and addressed the assemblage. An inspiring talk on Degree of Pocahontas work was given by the Great Pocahontas and the degree team exemplified the work. Mrs. Bertha Cook was initiated. Supervising District Deputy of the Grand Pocahontas Pauline Hartline was present and John Selciano of Santa Rosa acted as Powhattan.

The Maytime theme was materially and charmingly carried out by large baskets of delphinium ranged at one side of the main hall, and roses opposite, with great branches of dogwood, its white blooms widespread, decorating the walls above. Woodwardia ferns were banked at the base of the walls in the banquet hall, tables were covered with frilly edged pink crepe paper and held large flat bowls of pansies and violas, pink tapers and a dainty center panel of smilax. Featured in the center of the main table was a large cake inscribed in greeting to the Great Pocahontas. Each mother present was handed a French bouquet, it being just prior to Mother's Day.

Committees for the evening were: Tables — Mesdames Jamie Dohring, Minnie Sweeney, Elise Figohe and Adeline Lovegreen; refreshments — Mesdames Jane McKenzie, Hilda Mahaffey and Jennie Eberhart; hall decorations — Miss Louise Baccaglio, chairman, Mesdames Veda Collier, Elizabeth Wegner and Clyde Wegner.

Attending the district meeting and school of instruction at Fort Bragg Saturday and Sunday, when the Great Pocahontas and her staff were present, were the following members of Kewahna Council: Mesdames Nettie Chase, Fumor Howie, Veda Collier, Elizabeth Wegner and Grace Heitz; the Misses Louise and Mary Baccaglio; and Fred Figone.

METHODIST WOMEN ELECT

Tomorrow afternoon the Methodist Women will hold their regular monthly meeting at the church parlors. Mrs. George Davis will preside at the business session when election of officers will take place. A "parcel post tea" planned by Mrs. Nat Beckley, chairman of Circle A, in charge of the program, when surprise packages will be sold. The meeting in June will be the annual picnic.

BIRTHDAY PARTY TO TOT

Bobby Sharp, three-year-old son of Mr. and Mrs. Robert L. Sharp, celebrated his birthday Thursday at the family home with a number of young friends invited for games and refreshments. Enjoying the fun with him were Yvonne and Victor Gilmore, Joan Lange, Pamela Foster, Donnie and Carol Mae Mitchell, Albert Winslow, Tommy Barr, John Taylor and Buddy Christensen.

CULTUS PRESENTS DRAMA

Last evening Cultus Club met at the home of Mrs. Mark Pike, who was assisted by Mrs. Catherine Harvey as co-hostess, and a play was presented. Program committee for the evening comprised Mesdames Leta Thornton, Minnie Jamison and Nell Leonard. Supper service followed the entertainment.

KOSMOS ELECTION PRIOR TO A MUSICAL TREAT

Elected as president of Kosmos Club for the new year is Mrs. Minnie Brown, who will succeed Mrs. Ina Branson to that post for the new club year, the election having taken place Thursday afternoon at a regular meeting of the philanthropic group. Others chosen to the official staff are: Vice-President, Mrs. Blythe Hicks; secretary, Mrs. Hattie Corbett; treasurer, Mrs. F. F. Zeek; advisory council, Mesdames Maud Elledge, Yamond York and Grace Melander. Installation ceremonies will be held at the closing meeting of the year, Thursday, May 23, at a luncheon at Saratoga Springs, when the committee in charge will be Mesdames Adlenta McCorrison, Ina Branson, Frank M. Wilson and Edna Holliday.

One of the most delightful programs of the year was that of Thursday when Mrs. Margaret Stols of Marysville, chairman of music for the State Federation of Women's Clubs, was introduced by Mrs. Branson and held her audience spellbound with her fascinating talk on music. Music of European countries, and music of the United States, with illustrations played and sung by Mrs. Stols were found entirely delightful.

The Club is happy to have gained Mrs. Stols' consent to appear here again, at its first meeting in October. Accompanying the speaker from Marysville was Mrs. A. H. Grant, northern district chairman of legislation for the state organization of women's clubs. Members of Federated Clubs in the vicinity were guests for the afternoon and there were a number from Saturday Afternoon Club, including Mrs. R. R. Ingels, president; as well as County President Mrs. E. M. Fish of Willits and several others from the Improvement Club there. Officers and other members, totaling 22, met with the visitors from Marysville at luncheon at The Maple Cafe preceding the meeting.

The Community Clubhouse was beautiful with roses everywhere; great sprays of red roses at the windows, apricot colored roses in a huge fern basket at one side of the hall, crimson roses on the stage, Cecil Brunner roses on the piano, and Paul Scarlet roses gracing the tea table. Corsages of Dutch iris and five-fingered fern were made by Mrs. J. Q. White for each of the officers present. Mrs. Maude Elledge and Mrs. Nina Hinds, hostesses, expressed their appreciation to Mrs. B. E. Houdeshell and Mrs. C. B. Heryford for generously supplying roses from their gardens.

At the close of the meeting a potted geranium was in the entry for each member to take home with her. Mrs. Clarice Stipp assisted in planning this interesting surprise.

VISITED ART GALLERY

Thursday of last week Mrs. Irving Brazier took pleasure in a trip through the E. B. Crocker Art Gallery at Sacramento and was much pleased to find so many art treasures there, and was interested to learn how they were accumulated. The gallery was given the state in 1885 by E. B. Crocker, who built his private home and the art gallery on the same block, the two now being combined. The original building held a recreation center for children of the family, with skating rink and bowling alleys below the art gallery, the structure costing $275,000. The late Mr. Crocker was one of "The Big Four" prominent in the early development of the state. At the close of the Franco-Prussian war he visited France where the people were selling their treasures to pay the war debts, and so it was he was able to purchase so many wonderful things. The gallery ranks among the best in the country. Mrs. Brazier is especially interested in art, and headed the fine exhibits sponsored by the Saturday Afternoon Club last year. She accompanied Mr. Brazier to the capital city and visited the Crocker gallery while his attorney's duties took him to the Supreme court.

V. F. W. PLANS YEAR

Various plans for the new year were outlined by Veterans of Foreign Wars when they held their regular meeting Thursday evening with Commander L. L. Whitmore taking the chair for the first time since his recent installation. Ladies of the Auxiliary were invited as guests during the social hour and serving of refreshments which followed the business meeting.

COUPLE FETED BY RELATIVES BEFORE WEDDING

Miss Elberta Mankins and Carl Daubeneck, who Saturday evening were married at a beautiful ceremony in the garden of the bride's parents, Mr. and Mrs. Bert Mankins, were honorees the previous Thursday evening at a surprise party planned by relatives. When the young couple entered the living room of the home of Mr. and Mrs. Robert Williams, uncle and aunt of the then bride-elect, the assemblage was completely unexpected by them. A shower of beautiful gifts followed, and the new home just completed for the two was the inspiration in selection of the presents. After the packages were opened and the contents admired, refreshments were served.

The family party included besides the honorees, Mr. and Mrs. D. E. Mankins, Mr. and Mrs. Robert Williams, Mrs. N. J. Johnson, of Upper Lake, who is a grandmother of the bride, Mrs. Mayme Lynch, Mr. and Mrs. M. J. Blackson, Mr. and Mrs. Clare Lynch and son, Clarence Emmett Lynch, Mr. and Mrs. Clarence Ballou, Mr. and Mrs. Val Peterson, Mrs. Ruth Tolley, Miss Susie Lynch, Grover Neep and R. E. Donohoe.

The newlywed pair is honeymooning in the south and will return the end of the week. Ukiah has been the lifelong home of both, and felicitations are offered them by hosts of friends here.

HAD INTERESTING TRIP

Mrs. A. H. Hurlock, accompanied by Mrs. Celia Tait, of Evanston, Illinois, returned Wednesday morning from a three weeks' tour to visit friends in and about Chicago, and to take delivery of a new Chrysler at the factory at Detroit, in which the trip home was made. Leaving Oakland Sunday, April 14, on a streamline train, Mrs. Hurlock arrived at Chicago at 9:40 a. m., the following Tuesday. "The scenery shot past," according to the traveler. Passing through Reno in the darkness of night it was learned a heavy snow was falling when flashes from a far-distant lightning storm made it visible. At Elgin, Illinois, Mrs. Hurlock visited her friends, Mr. and Mrs. Roy L. Hickman, and went through the Royal-Haeger pottery factory at Dundee, where Mr. Hickman is a designer. Mrs. Hurlock's old home was at Chicago, and she enjoyed visiting friends there and at Evanston, a suburb. A streamliner was taken to Detroit, and arriving there Sunday a 15-minute trip by bus through a tunnel to Windsor, Canada, was enjoyed. Returning in the new car to Evanston, Mrs. Hurlock called for Mrs. Tait who made the trip here with her, and who, following the reopening of Treasure Island, will visit relatives in Los Angeles. The two remember among interesting places along the way Father Flannigan's "Boys Town" near Cedar Rapids, which they visited, lovely Salt Lake City, Reno as unique, and Tahoe for its beauty.

MOTHERS' DAY PARTY

Miss Bernice Weger of San Francisco and Alfred and Donald Weger of Ukiah were at the family home at Orrs Springs Mothers' Day where their parents, Mr. and Mrs. Elmer Weger greeted them. Completing the gathering were A. P. Weger; the Misses Hulda Wenglein, Norma Wurtzer and Elizabeth Ryder of Ukiah; Miss Amy Burns of Napa; Miss Mary Culberson of Myrtle Point, Oregon; Edward Manning, B. Even and William Tfeiffer of San Francisco, and Bernard Fry of Benicia.

ATTENDED CONCERTS

Friday evening Mr. and Mrs. Robert L. Sharp attended the Lake county music festival at Lakeport, and Sunday afternoon they motored to Santa Rosa with Mr. and Mrs. F. R. Leonard to hear the Santa Rosa Junior College symphonic band, of which Miss Ermine Leonard is a member.

WEEKEND AT COAST

Enjoying Saturday and Sunday at Fort Bragg, including a delightful picnic on the beach, were Mr. and Mrs. A. E. Garaventa of Talmage, their daughter, Miss Norma, and son James.

Ukiah Union High School

Concert

At 8:00 p. m.

FRIDAY

May 17

Orchestra Band Chorus

Adults 25 cents; High School Students with Student Body card, 10 cents; Grammar School Students, 10 cents

V. F. W. AUXILIARY IN PROMOTION OF PATRIOTISM

Mrs. Lillian Tatman headed the new staff which officiated for the first time Thursday evening when Veterans of Foreign Wars Auxiliary met at Veterans Memorial building. Mrs. Angie Wallach was appointed poppy chairman, to arrange for the project which yearly is handled by the Auxiliary. The Poppy Sale is to be Saturday, May 25, and Ukiah has endorsed the benefit in the following statement by the Mayor:

"It is a pleasure and a privilege to me as Mayor of Ukiah to extend a cordial endorsement of the annual Buddy Poppy sale of the Veterans of Foreign Wars. The organization is to be congratulated on the deep concern it is manifesting in the welfare of our disabled veterans and for the widows and orphans of those gallant soldiers who made the supreme sacrifice. I trust there will be a growing interest in this annual appeal, which gives to each of us the opportunity to prove we have not forgotten the sacrifices of America's soldier sons."

A "Fly The Flag" campaign was passed upon by the unit, with Mrs. Hattie Thurston and Mrs. Janet Lowe in charge. The two are taking orders for flags in their efforts to promote Americanism and respect for what the Stars and Stripes symbolize.

Appointed welfare chairman for the year is Mrs. Ethel Ruddick. The sewing club was invited by Mrs. Prudence Laviletta to meet at her home a week from tomorrow evening, May 23. Following the business session the ladies were guests of the V. F. W. Post, at the invitation of Commander L. L. Whitmore. Mixed flowers graced the tables and sweet peas were on the president's desk.

PARTY AT LAUREL DELL

Entertaining 60 friends at a delightful bridge-luncheon at Laurel Dell Saturday were Mesdames Perle Crawford, E. A. Ford and Leonard Lawson. Luncheon was served in the attractively located dining room overlooking the lake. Orchid sweet peas centered the tables there, and in the large room, where cards were played, delphinium was the decoration. High score awards were won by Mesdames Lon Gibson, R. O. LeBaron and Ethel Held.

MOTHER'S DAY REUNION

A dinner party honoring Mrs. Adeline Lydick was held on Mother's Day at her home. Included in the gathering were her sons and their wives, Mr. and Mrs. Vincent Giorno of Ukiah and Mr. and Mrs. Frank Giorno of Sonoma, her daughter, Miss Mary Giorno of San Francisco, Mr. and Mrs. Victor Giorno and granddaughter, Yvonne, of Berkeley, and the Misses Lorraine and Lucille Goddard of Sonoma, who are twins.

WESLEYAN GUILD

This evening Misses Minnie and Maybelle Groshong will be hostesses to the Wesleyan Guild at their home on Park Boulevard. Mrs. Ernestine Davis is president of the group.

ANDERSON VALLEY CLUB

Hostesses to the Anderson Valley Club Tuesday evening of last week were Mrs. Ethel Hinds, at whose home the gathering took place, and Mrs. Edna Holliday. Following a social hour refreshments were served.

GRAND PRESIDENT COMING

Monday evening Mrs. Orinda G. Glanhill, Grand President of the Native Daughters of the Golden West, will come from San Francisco to be received by the Ukiah Chapter on her official visit here.

MISSIONARY STUDY CLUB

The Presbyterian Missionary Study Club met at the home of Mrs. James E. Scott yesterday afternoon. Mrs. C. W. Bradford is president of the unit. Refreshments were served following the study.

"FLY THE FLAG" CAMPAIGN

Under Auspices of

UKIAH V. F. W. AUXILIARY

Homage to our National Flag is a dramatic way of showing our devotion and patriotism

Order your flag by phoning 36 or 541-J

Prices from $1.60 to $6, including standard

AMERICAN MADE FLAGS

YOUNG COUPLE TO WED IN THE NEAR FUTURE

With news Miss Olive Sarah Ford, of Redwood Valley, and Percy Valentine Fuller, Jr., have received a wedding license, it is believed they plan to be married in the very near future, though no date has been announced. The romance brings together two popular young people of the community. Miss Ford is the daughter of Mrs. Hattie Ford of Redwood Valley, is a member of one of the most prominent families of the county, and a recent graduate of the local high school. Mr. Fuller moved here three years ago from Petaluma with his parents, Mr. and Mrs. Percy Valentine Fuller, Sr. A brother of Mrs. Evelyn Santos, and of Miss Elizabeth Fuller, owner of the Fuller Stables near the Fairgrounds, noted for their fine Palomino horses.

S. A. C. YEAR WILL CLOSE WITH INSTALLATION

Activities for Saturday Afternoon Club are drawing to a close this week, a large benefit card party being held yesterday, and installation of officers to take place Saturday at a festive luncheon prior to the summer vacation. Old fashioned bouquets centered the refreshment tables at Tuesday's affair, and quantities of red roses and snapdragons were about the rooms. Mrs. Lee Williams was chairman and assisting her were Mesdames Guy Redwine, Bess Butz, Frank W. Taft, H. R. Paull, Louis M. Folsom, George Davis, O. O. Slocum, Charlotte Collins, Jessie Brunner, E. L. Williams, Grace Holzhauser and Edgar W. Dutton.

Mrs. Lon Gibson, Junior Past President, is to be installing officer at Saturday's luncheon, when, it is anticipated, Mrs. Elmer Purdy will accept the presidency. Mrs. R. R. Ingels will conduct the final business session of her term and a number of reports will be given. Mrs. Purdy will direct the choral group in a short program and the luncheon is to be served by Circle A of the Methodist church, with Mrs. J. H. Hansen as chairman.

RETURNS TO BAY CITY

Miss Marion Hansen returned to San Francisco last week following a three weeks' vacation at the home of her parents, Dr. and Mrs. J. H. Hansen, from her duties as nurse at Mt. Zion Hospital.

WEEKEND AT ST. HELENA

Mr. and Mrs. William Knewbow enjoyed a stay at St. Helena with their friends, Mr. and Mrs. Fred Abruzzini.

FRUITS AND VEGETABLES Farm Fresh

YOU'LL ENJOY MAKING YOUR SELECTION FROM OUR TEMPTING DISPLAYS. EVERY PURCHASE GUARANTEED

READ JULIA LEE WRIGHT'S ARTICLE, THE "FRUIT BOWL" IN THIS WEEK'S FAMILY CIRCLE FREE AT SAFEWAY

Prices Effective May 16-22, inclusive

AIRWAY COFFEE—Fresh Roast Fresh Grind, Fresh Taste lb. 12c
Three pounds 35c
NOB HILL COFFEE—Dependable Quality lb. 17c
TEA—Canterbury Orange Pekoe half-lb. pkg. 25c
SYRUP—Sleepy Hollow Cane & Maple; 26-oz. can 27c

TURNIPS
RADISHES
GREEN ONIONS
SPINACH
ARTICHOKES
LETTUCE
Fresh Every Morning From Local Growers

DUCHESS—Salad Dressing quart jar 25c
SOAP—Su-Purb Granulated Soap lge. pkg. 17½c
FLOUR—Kitchen Craft for surer results; No. 10 bag 39c
MILK—Cherub; tall cans 4 for 23c

WHITE MAGIC—Bleaching Water; Half-gallon jug 16c
JELL WELL—Asstd. Flavors 3 pks. 13c
HOMINY—Van Camp's White or Gold; No. 2½ cans 3 for 25c
SYRUP—Karo Red or Blue Label; 3-lb. can 23c
STARCH—Kingsford Corn; One-pound package 3 for 25c
OVALTINE—Health Drink; regular $1 size, each 59c
CANDY — Hershey's 5-cent Assorted Bars 3 for 10c
WHOLE CLAMS—Ray; large can 15c

OYSTERS—Biloxi Brand; 5-oz. can 10c
SHRIMP—Ranger Brand; 5-oz. can 11c
SLICED BEEF—Libby's; 2-ounce jar 10c
BABY FOOD—Libby's or Gerber's Assorted variety 3 cans 20c
KLEENEX—Cleansing Tissue; box of 200 2 for 25c
DRIED BEANS Small, White 2 for 14c
CORN—Industry, Cream Style; No. 2 can 3 for 25c
SPAGHETTI—Franco-American Prepared 3 cans 25c
WHEATIES—Breakfast Cereal 2 pks. 21c

ROYAL SATIN "New Speedy Mix" Shortening, Three-pound can 46c
SALAD OIL May Day quart bottle 29c
WESSON OIL For Salads or Cooking quart 40c
SNOWDRIFT Shortening 3-lb. can 48c
CRISCO Creamed Shortening 3-lb. can 49c
MARGARINE Sunnybank 2 lbs. 19c
FLOUR Harvest Blossom 24½ lbs. 73c
SWANSDOWN Cake Flour lge. pkg. 23c
PEANUT BUTTER Real Roast 2-lb. jar 23c

Safeway MEATS

Thursday, Friday and Saturday

SLICED BACON Armour's Lean Streaked lb. 19c
LOIN STEAK Choice Steer Beef Lb. 27c
ROLLED ROAST Finest Quality Steer Beef Lb. 23c
Corned Spare Ribs Lean and Meaty Lb. 15c
FRESH HALIBUT Sliced Lb. 23c
FRESH CRABS Large Humboldts Each 25c

Fresh and Smoked Fish Poultry and Belgian Hares

Piedmont Mayonnaise; quart jar 29c

Juice Town House Grapefruit, 46-ounce can 17c

Peas Sugar Belle, Sweet, Fancy Sifted 2 No. 2 cans 23c

SAFEWAY

Society and Clubs

WILLITS COUPLE TO WED AT JUNE FIRST CEREMONY

Wedding plans of a popular young couple of this county are revealed with much interest, the two being well known not only at Willits but also in Ukiah and Potter Valley, namely Miss Gladys Hardisty and Verneth Fa Dryden, who are to be married June first. The wedding ceremony will be at the home of the bride's mother, Mrs. Della Hardisty of Willits and formerly of Potter Valley. Mr. Dryden is the son of Mrs. Fa N. Dryden, the youngest of four brothers, and a nephew of Mrs. Maryjane Dart of this city.

RETURNS TO MEXICO

Mrs. Josephine Lewis has been here the past week visiting friends and relatives prior to closing her apartment in Berkeley and returning to Mexico City, her former home, where she has passed the greater part of last year. Miss Elizabeth Lewis, daughter of the visitor, has a position in the Air Lines office in the Mexican capital, and Mrs. Lewis will be with her. Pat Lewis ,a son, is an engineer with the Boeing Aircraft Company of Los Angeles, and Mrs. Lewis stopped to see him enroute here following her trip by air from Mexico to the southern part of the state. Mrs. Lewis has been a guest of her sister, Mrs. Bartow Van Voorhis, and Mrs. Jay Lee Smith, both of Redwood Valley, and of Rev. and Mrs. E. H. Benson, of Ukiah, during her stay here.

Mannon & Brazier
ATTORNEYS AND COUNSELORS AT LAW
Savings Bank Building
Ukiah, California

STATE GRANGE PICNIC AT DAVIS SUNDAY

Ralph Banfill, Master of the Mendocino County Pomona Grange, has invited all Grange members and their families and friends to attend the third annual State Grange Picnic, to be held on the campus of the College of Agriculture at Davis, Saturday, May 18. George Sehlmeyer, Master of the California State Grange, and the State Grange Executive Committee are co-operating with the University farm authorities to make this event a real picnic in every sense of the word.

B. & P. INSTALLATION

Tomorrow evening the last meeting for the club year for Business and Professional Women will be one of the most impressive. Officers are to be installed by the staff of the Santa Rosa Club at an impressive candle ceremony, against a background of rhododendrons native to this county, as arranged by Mrs. Bess Jamison, program chairman. The meeting is strictly for club members.

VISIT AT CAMPUS

Mrs. J. C. Hurley and Mrs. Jeanne Rampont motored to San Jose State College to visit their daughters, Miss Lorraine Hurley and Miss Alice Rampont respectively, Mothers Day. Miss Hurley has recently become affiliated with the Kappa Phi sorority, a national organization.

RETURN TO BAY CITY

Following a two weeks' stay here, Mrs. Marion Day and young son, Robert, returned Sunday to San Francisco, Mr. Day calling for them. The visitors were guests of Mr. and Mrs. C. H. Wilgus, parents of Mrs. Day.

LEGION PATRIOTIC FILMS SHOWN GUESTS TONIGHT

This evening at 8:30 p. m. following its regular business meeting, Lewis White Post No. 76, American Legion, will present four patriotic films in a timely program when members of other service clubs are invited to be guests. The pictures are "America Marches On," "Frontiers Of The Future," "Men And Machines" and "America Yesterday, Today And Tomorrow." Members of the American Legion are also inviting their families to be present for the social hour. The meeting of the post will begin at eight o'clock.

Last week Joe Figone was appointed by Commander Jack Roberts to act as chairman for Memorial Day celebrations. It was announced the local unit had exceeded its membership quota gain for the year by going 15 per cent "over the top." Further reminder was made of the area conventon to be held here in July. John Isnard was chairman of refreshment service which followed.

CENTRAL P. T. A.

Most important meeting of the year for Central Parent-Teacher Association was held Friday, when District President Mrs. J. H. Neblett installed officers, with Mrs. Albert O'Donnell again taking the post of president. The meeting was at the home of Mrs. Clyde Richey and co-hostess was Mrs. Lawrence Richey. Guest speakers and incoming officers were presented corsages made by Mrs. Clyde Brewer.

WENT ABALONE FISHING

Sunday abalone fishing was the inspiration for a tramp along the coast by a party comprising Mr. and Mrs. Pete Simoncini, Mr. and Mrs. Robert Harmon, Mr. and Mrs. Al Sebbas and Miss Margaret Wise.

CAME FROM SANTA ROSA

Mrs. Olga Milne and children, Miss Marjorie Milne and Leroy Milne, were here from Santa Rosa, Sunday, visiting Mrs. Mary Milne at Talmage and other relatives in this vicinity.

Thoroughbred Pups At Hammond Kennel

Fred W. Hammond, Sr., last winter purchased a pedigreed Norwegian wolf hound from the Shepherd kennels in the San Bernardino mountains and bred her to his Ronnie, also a thoroughbred wolfhound and Monday morning the mother's kennels had six new occupants. Ronnie comes from the kennels of Mrs. Herbert Hoover and both are fine animals.

Lumberman Now Is On Recovery Road

Friends of J. S. Ross, Sr., coast lumberman injured in a car wreck a number of weeks ago at Greenwood, will be glad to know Mr. Ross has begun to show a decided improvement, following his return to his Cleone home after a considerable time passed at Redwood Coast Hospital.

GOT YOUNG BEEF

George Ward has just returned from a business visit to the San Joaquin valley where he bought an exceptionally fine bunch of prime young beef cattle. While there he also visited Charles M. Howard's stock ranch near Merced.

THE SARONG MARCHES ON

The sarong, the exotic South Sea garb popularized by lovely Dorothy Lamour, has become contagious! Not content with its influence on feminine styles, Dottie has put the outfit on her two boy friends, Bing Crosby and Bob Hope, in the threesome's new picture together, "Road To Singapore," Paramount's song-filled—and sarong-filled—comedy which shows at The State Theatre Sunday and Monday.

FLAG'S HOMAGE IS STIMULATED

Veterans Starting A Patriotic Drive Hereabouts

The American Flag—emblem of peace and prosperity—is to bring new color and strength to the local scene through efforts of the Veterans of Foreign Wars Auxiliary which is sponsoring a move to have all public buildings, business houses and private homes display the Stars and Stripes. This movement is gaining momentum throughout the country. The United Air Lines, pioneer flying line of the country, has begun the immense job of painting American flags on its entire coast division of huge airliners. Southern Pacific and Santa Fe officials announce they are working on a plan to carry flags on every train. The thousands of cars of the Yellow Taxi fleet are bearing tiny American flags and many others are joining these ranks.

Constant Reminder.

It is being proposed in many places all court sessions and meetings of a public nature be opened with a salute to the flag; that individuals wear miniature flags; that the national colors be carried by all possible vehicles, including private motors; and they be displayed over every building, whether dwelling or business block. Lauding the idea, Peter Clavere, past president of the 91st Division Association and active in all veteran affairs, said: "The campaign for a greater show of reverence and respect for the Stars and Stripes is one in which every citizen should join whole-heartedly. It is by displaying our flag publicly and with pride that we give outward expression to our love of country and our affection to Old Glory. With chaos and turmoil abroad, and America beset by attacks by subversive forces within, it is well that we make public expression of our loyalty and thereby bring home to all the debt of gratitude we owe our country."

American Made Flags.

When the Veterans of Foreign Wars Auxiliary met Thursday evening the "Fly the Flag" campaign was launched by Mrs. E. P. Thurston and Mrs. J. R. Lowe, who have been appointed by their president, Mrs. Lillian Tatman, to take charge of the project. This committee of two is taking orders for flags which are "American-Made," to be had in a range of prices and sizes. The four most important days for displaying the flag are Memorial Day, May 30; Flag Day, June 14; Independence Day, July 4; and Armistice Day, November 11. Besides these there are 10 other important holidays when our flag should be displayed, and the popular movement sweeping the country now is to fly the flag every day.

Southcoast Booze Goes To Natives

The Indians of the southcoast are being provided liquor in seemingly larger quantities than in prohibition days. "They seem," says The Mendocino Beacon, "to manage to get plenty of it, and haven't yet discovered how to make a good mixture of it with gasoline."

"RICHARD II" AT THE GEARY

Maurice Evans Comes To San Francisco Next Week

Maurice Evans, who so recently enthralled Pacific coast playgoers with his "uncut" production of "Hamlet," is to return to San Francisco with his earlier and even greater success, "King Richard II." Such is the good word that comes from the management of The Geary Theatre. The brilliant young star — unquestionably America's Shakespearean actor No. 1—is booked to appear there as King Richard in a limited engagement starting Monday, May 20. Matinees will be on Wednesdays and Saturdays.

Got Many Requests.

Mr. Evans is re-producing "Richard" at this time for the especial benefit of the western cities where his "Hamlet" was given so royal a welcome earlier this season. He has received scores of letters from each of these cities requesting that he return immediately in his famous portrayal of the gay, debonnair but unfortunate young king who was the first English sovereign to abdicate. He felt he could not ignore these generous expressions of esteem, so, immediately upon the closing of the "Hamlet" tour, he reassembled his first "Richard" company as nearly as possible, and ordered the beautiful original production of 14 scenes partially rebuilt and entirely redecorated.

A Large Company.

A company of over 40 is required for "King Richard II." The supporting cast is headed by Donald Randolph, who will play the role of the implacable usurper, Bolingbroke, who forces young Richard to step down from his throne; and Carmen Mathews, who acts Richard's dolorous queen.

Hours Of Show.

Playgoers will not have to eat their dinner hurriedly or forego it entirely to see all of "Richard" as they did in the case of the Evans "Hamlet." "Richard II" begins at 8:30 and ends at 11. Matinees start at 2:30.

Mrs. Vivien Smith, after a fortnight's absence from her duties at school due to illness, returned to her class Monday. Mrs. Harriet Mercer was substitute teacher while Mrs. Smith was indisposed.

F. L. BECHTOL
LICENSED CONTRACTOR
Painter, Paperhanger Decorator
514 W. Henry Street — Phone 145

DR. P. H. JOSEPH
Optometrist

Ukiah Phone 24

TREES FOUND IN BAD SHAPE

Reasons For Cutting Firs And Oaks Told Public

Because it is natural for people to love trees, and the people of this community are especially proud of the beautiful native trees, the City of Ukiah has deemed it wise to explain why the 15 trees in Municipal Park are being felled, in spite of planting programs urged. The park is planned mainly as a recreation center and to avoid accidents from falling trees, those apt to crash by themselves are being taken out.

Reasons Are Told.

These are mostly Douglas fir and valley oak, and it is upon the expert advice of M. R. Harris, associate plant pathologist of the California State Department of Agriculture, who has made a detailed report on the situation in the park, the work is being done. In one instance two trees fell with the chopping down of one which was supporting its neighbor.

Ft. Bragg-Mendocino Relay Race May 22

The annual Mendocino-Fort Bragg road relay will be run Wednesday afternoon, May 22. Race time probably will be about three o'clock. The relay will not be held in conjunction with the festival this year because both schools will be closed before festival time and the competitors will be out of training. Fort Bragg won last year.

Walter Sandelin, of The Palace Hotel, and son, Bobbie, enjoyed attendance at the Hotelmen's Association at Santa Barbara last week.

CLEAN-UP NOTICE

The week of May 20th to 25th will be Clean-up Week in Ukiah. Home owners are urged to gather up all trash and rubbish (exclusive of ordinary household garbage and cans ordinarily hauled by the Sanitary Disposal Company).

City trucks will collect and haul free of charge. Trash and rubbish should be piled in boxes or sacks near the sidewalk so that it may be readily collected. Ordinance 127 prohibits the placing of rubbish on the sidewalk, but for this week ONLY we are waiving the ordinance. Such practice will be prohibited in the future.

CITY OF UKIAH
By order of the City Council.

EXPOSITION EXCURSIONS
every day to
San Francisco

$3.70 ROUND TRIP
in coaches from
UKIAH
LEAVE
4 a. m. and 2:10 p. m.
Return limit 18 days
Tickets good on train or bus
Northwestern Pacific
Redwood Empire Route

Mr. Tire Consumer
Here's your way around high prices. Have your smooth tires capped in the new electric tread welder, just installed at the
O. K. Tire Shop
PRICES ARE RIGHT
Located in The Ukiah Garage
Carrol Weeks, Operator

Changing Seasons Here!

Cumulus banks of billowy clouds,
Fleecy, fluffy, light,
Can turn to threatening nimbus clouds
Even overnight.

Precipitation may occur
With atmospheric change.
Milk is the one essential food
Though heat may rove and range.

Adhere to facts of health, hygiene,
As seasons come and go.
The bodily structure should be strong,
Fitting, care will show.

A balanced diet with ample milk
Is nature's rightful aid;
Those who regard this principle
Will feel themselves repaid.

Mitchell's Creamery
Open Sundays and Holidays
407 N. State Street Telephone 522

DRY CLEAN YOUR DRAPES and CURTAINS
WE will charge you just a few cents to make your drapes and curtains as clean as new. Guaranteed work is always economical.
French-American Cleaners
Phone 169 "Frenchy" Sanchez

JULY and AUGUST
WILL BE HOT
Let us quote you on insulation for your home. Prices are very reasonable. Insulate and be comfortable
DIAMOND MATCH CO.
Phone 42 Lee Mapes, *Mgr.* Ukiah

The Bouquet of FLAVOR for May

QUALITY *wins again!*
Spring, Summer, Autumn, Winter—every season of the year—more millions of westerners ask for Acme Beer than for any other brand! And Why?—Because Acme Beer provides really satisfying refreshment—inimitably pale and extra dry quality! Enjoy it soon.
ACME BREWERIES, *San Francisco — Los Angeles*
ACME BEER
Dietetically NON-FATTENING—relatively so, compared with other foods
Ukiah Ice & Soda Works

APPOINTMENTS GET SCRUTINY BEFORE ACTION

Members Of Elementary Staff To Be Re-employed

CHANGES IN HIGH!

District Tax Claimed Lowest In The County

Carried from page 1

ficiating. Delicate and beautiful floral tributes were profuse. Vocalists were Mesdames Harold Pence, Chas. Lovell, Frank Johnson, and G. R. Redwine at the piano.

Acted As Pallbearers.

Pallbearers were Senator G. M. Biggar, Roy Dunlap, Leslie Vann, Chas. Hemenway, M. E. Gravier and Clyde Riffe. Mr. and Mrs. E. F. Rohrbough, Mrs. G. F. Johnson and Mrs. L. R. Yates were in charge of the flowers. Surviving members of the family are the son and daughter, Harold C. and Ruby; Arthur, a brother, Nell ,a sister, and Will Osborn, a half-brother. Interment was in Masonic cemetery.

Were At Music Meet.

Under the chaperonage of their director, Glenn T. Matthews, 45 young musicians of the high school left Saturday at 7 a. m. for Fort Bragg to participate in the Mendocino Music Festival. Mr. Matthews' group consisted of band, orchestra and chorus. Two school busses were used for transportaton. Fort Bragg school was host to all visitors at noon luncheon, after which a parade to the auditorium and opening of the afternoon program took place. Dancing followed the six o'clock dinner. The evening program consisted of mixed group entertainment.

Help Clean Burying Ground.

Now is the time to make your donation toward the "Cemetery clean-up." B. O. Franklin is again beautifying and cleaning the place set apart for burial of our departed. He does a thorough job and it is necessary you assist in the work by sending in your bit—no matter how low, small or large. The cemetery committee—Mesdames Will Osborn, M. C. Hurt, G. H. Ells, Lester Ftzhugh and B. L. Hurt—will appreciate and receive your donations. Memorial Day services will be held as usual.

To Make Address.

It is definitely arranged for Rodger Perkins to deliver the baccalaureate sermon to high school graduates at the Federated church Sunday evening, May 26. Mr. Perkins will also preach at the morning worship. He is the handsome son of Mrs. Chas. Lovell and a member of the local alumni. He is of the highest type of young man, has preached in larger churches during his courses at San Anselmo Seminary. The choice could not have been a more popular one.

To Have Sunday School.

A Sunday school has been started at the Ranger Station, with classes being held in the Emergency grammar school building. Rev. Douglas Noble is assisting with the work. Mrs. Leila Williams, elementary teacher, is in charge and will have the co-operation of mothers. Classes start at 2:30 Sunday afternoon.

Off To Senate.

Back to the state capital for opening of the adjourned February session, Senator G. M. Biggar left Sunday. The big job ahead of the legislators will be the "new relief bill" and added taxations caused by waste of administration. Senator Biggar stands solidly for no new taxes.

Had Lovely Drive.

Mrs. J. S. Rohrbough, Mrs. Nora Rodebaugh and J. D. Rohrbough are back from a visit with Mr. and Mrs. Philip Rohrbough at Alderpoint and a drive north through the Redwoods. Anyone, who can spare a weekend, should treat themselves to a drive through the Redwood Empire right now, for the showy scenery is breath-taking. Dogwood blossoms, rhododendrons and a variety of colored wild flowers provide a spectacular display along the celebrated Highway 101.

At Eastern Star Affair.

Motoring to Willits Wednesday for the purpose of attending the Eastern Star Chapter at which time Mrs. Christine Pennock, state deputy grand matron, of Point Arena, made her official visit, Mrs. T. B. Hill took as her guests Mesdames Will Osborn, C. R. Norton and Albert Winters. Thos. B. Hill acted as chauffeur.

Talked To Clubwomen.

The last meeting of the Women's Improvement Club was held in the grammar school auditorium, at which time Attorney Chas. Kasch, of Ukiah, was guest speaker. Mr. Kasch gave a splendid talk on juvenile problems. Geo. P. Anderson made the round-trip with Mr. Kasch and greeted many acquaintances.

On Another Visit.

Chas. W. Ross is again a guest of Mr. and Mrs. H. C. Tuttle. The elderly gentleman was accompanied north from San Francisco by Jas. C. Kerr, Misses Helen, Sewart and Ruby Horn. Prior to the trio's return south Mrs. Tuttle hosted a turkey dinner. Mr. and Mrs. Omar Bates shared in the repast, although they were unable to join the visitors.

Picnic Is Saturday.

Saturday, May 18, is the date set for the Mutual Aid Society's picnic at the Ranger Station. Plans are being made to entertain the members' "husbands."

Riffes Had Houseguests.

Mrs. F. F. Zeek, of Ukiah, has been a guest in the Clyde Riffe household. Other guests arriving during the weekend were Mr. and Mrs. Maurice Begley, Santa Rosa, and Miss Nora Hopper from Humboldt.

Won The Game.

It was good to see Mr. and Mrs. Lester E. Skelley in town Sunday last and they were guests in the C. G. Fish home. Of course Lester came over to do his part on the Boonville baseball team, but that part was outclassed that day by the Covelo boys—Yes, 22 to 5. Can it happen again?

The Club Dance.

Remember, Saturday, May 25, the first public affair to be held in the new Women's Improvement Clubhouse will be a carnival dance, to which a large crowd of merrymakers are expected. Plans are being made for the largest ball of the season.

Doll Up Station.

Two handsome computer pumps have been installed at the Covelo Standard Servce Station, operated by Mervin Hill and Chas. English. The pumps are the latest type and have been set on a concrete base. Massive concrete bumpers protect each end of the four pumps which now serve the public more readily. Contractor C. G. Fish was in charge of the work.

Dined And Quilted.

Tuesday, the Federated Ladies Aid arranged a luncheon followed by an afternoon quilting party. According to reports the menu was delicious, including a big supply of ice cream, which Judge G. R. Redwine, Harold Pence and Rev. Douglas Noble shared heavily in.

Visiting Hagnes.

From Salinas for several weeks' sojourn, Mr. and Mrs. Chas. Von Soosten are houseguests of Postmaster and Mrs. F. E .Hagne.

Household Grows.

A new role for Mr. and Mrs. Johnnie Stansbury, "Mama and Papa," for on May 10, Mrs. Stansbury presented her husband with a flaming-haired daughter, weighing seven pounds and five ounces. The event occurred at Howard Memorial Hospital, Willits, and the little girl has been named Betty Anne. Mrs. Stansbury was the former Laura Pedroncelli of Willits.

Had Steak Dinner.

Mr. and Mrs. H. C. Kapland of San Francisco, were hosts at Hotel Covelo a delicious steak dinner Thursday to Senator and Mrs. G. M. Biggar and Mr. and Mrs. L. J. Lane.

Serving Travelers.

Comfortably located on Redwood highway north of Willits are Mr. and Mrs. C. R. Norton (charming parents of Mrs. T. B. Hill) catering to the public at The Dutch Lunch and service station.

Came For Service.

Dr. and Mrs. Fred E. Hertzer, of Garberville, attended the funeral for Hiram W. Tuttle.

Miss Leota Seiner has returned to Santa Rosa following a month's visit in the home of her aunt, Mrs. Jake Drake.

Inspector Called.

Dr. Howard D. Hilton, state supervising veterinary meat inspector, of Red Bluff,, has made his official visit to Round Valley and found inspection satisfactory.

Hostess To Aid.

Mrs. Glenn T. Matthews was hostess to the Mutual Aid Society at her home Tuesday.

Blessed Event Soon.

A little heir or heiress will be welcomed shortly in the Frank Brown menage.

In New Home.

The Jack Lovells have moved into their new attractive Howard street residence.

Mortuary Redecorated.

The Chas. Lovell undertaking parlors have been beautified with a white paint job.

On Business Trip.

For business reasons, Mr. and Mrs. C. G. Fish motored to Willits early Saturday after which they were guests until Sunday evening of Mr. and Mrs. Jack Purdy.

Made Hurried Trip.

To Ukiah Wednesday and return Thursday went George Lovejoy on a business mission.

To Attend Institute.

Federated Church Sunday school teachers are planning to attend the Bible school institute to be held at Santa Rosa May 25. Rev. Chas. Duncan will instruct the Bible operation methods.

Studying The Bible.

Rev. Douglas Noble is conducting a Bible class from 2 to 4 p. m. Thursdays. The regular English Bible course is being used and is a general survey of the old and new book.

Card Of Thanks.

Mr. and Mrs. H. C. Tuttle and Miss Ruby Tuttle wish to express sincere thanks and appreciation to the many friends who were so kind during their bereavement. Special thanks to the singers, Rev. Chas. Olson, and for flowers.

Mothers' Day Tribute.

Mother's Day was observed Sunday, May 12, and the following tribute is appropriate:

Fair motherhood, by every childish tongue
Thy eulogy is sung.
In every passing age
The theme of seer and sage—
In every land beneath the circling sun
Thy praise is never done.

—Morris.

FIRST AID UNIT IS GRADUATED

The First Aid class which recently completed its instruction under "Bill" Williams of the Telephone company, received certificates at a dinner given Saturday evening, when wives of members were guests. There were about 20 present. Belonging to the class were those in charge of the ambulance and members of the fire department.

AMERICA'S STRANGEST GRAVEYARD LIES IN CRYPT OF HISTORIC NEW ENGLAND CHURCH

"Speak softly. Tread lightly. This is God's Acre. Here the Fathers sleep."

This modest admonition, lettered on a panel at the foot of a simple wooden stairway, introduces the strangest graveyard in America—the crypt of Center Church in New Haven, Connecticut.

Center Church, meeting house of the First Church of Christ in New Haven, is a lovely structure. An outstanding specimen of the classic design so characteristic of the Georgian period of New England architecture, it stands on a common surrounded by modern hotels, department stores and bustling shops. Its gentle green lawns are flanked by trolley lines, bus stops, parking lots.

But in the crypt — in this strange basement graveyard—these evidences of a modern world are lost. The pale light of a twentieth century sun flickers through low windows upon crude grave-stones which were wept over nearly a century before the Declaration of Independence was signed. It casts an unreal glow upon tombs laid before the struggle for mere existence had abated sufficiently to allow even thoughts of a struggle for political and religious freedom in the new land.

Center Church was built in 1812-14 by Ithiel Town. It was modelled after St. Martin's-in-the-Field, London.

On the exterior, four tall Tuscan columns support a sculptured pediment. The walls, of warm red brick, are relieved by a number of shallow arches, each of which frames round-headed windows. A classic cornice and a bright, white balustrade are sharply silhouetted against the sky, and a richly colored roof of asphalt shingles, which helps protect this priceless American monument against the ravages of fire.

The high-ceilinged, balconied auditorium is beautifully ornamented. A rich pulpit, beautiful stained class windows, and bright bronze memorial tablets face comfortable pews still marked with the names of Trowbridge, Eli Whitney, Henry Farnum, Lucius Hotchkiss . . . names hallowed in the history of New England.

Center Church is the fourth structure which has sheltered for three hundred years an unbroken succession of worshippers from the First Church of Christ in New Haven. Its predecessors were dated 1640, 1670, and 1757.

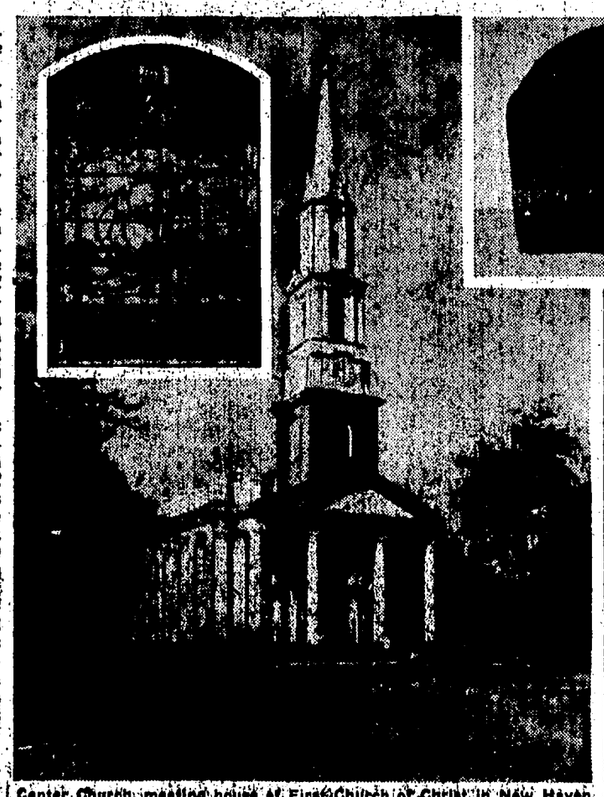

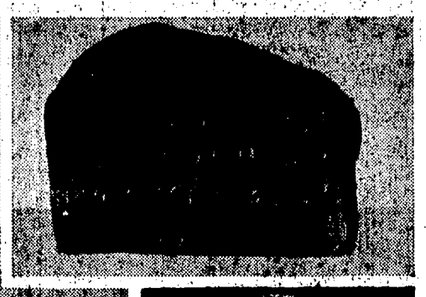

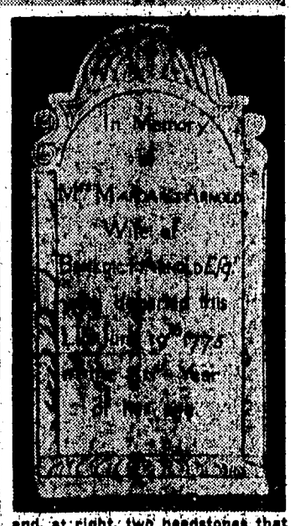

Center Church, meeting house of First Church of Christ in New Haven, and, at right, two headstones that mark graves in basement of structure. Above, left, one of the rich stained glass windows in the auditorium.

These once echoed to the tread of armed sentinels who guarded against Indian attack while the little congregation worshipped. From the first church, John Davenport, founder of New Haven and first pastor, exhorted his people to give refuge to the regicides, Col. Whalley and Col. Goffee who signed the death warrant of Charles I. And in the second church one "James David," around whom lingered a halo of mystery, worshipped. After his death it was disclosed that he was John Dixwell, the third of the regicides, and his grave is immediately back of the present church.

But it is the crypt — and its strange graveyard — that holds most interest for the casual visitor. When Center Church was planned, to stand on the site of its predecessor, its greater size over some of the graves of the made it necessary to extend it old, adjacent church-yard. And today it shelters the remains of 139 men, women and children.

The oldest stone in this strange graveyard is a low, time-eaten slab, marking the death of "Mrs. Sarah Trowbridge, Deceased January the 5th, Aged 46, 1687." Not far away lie the grandfather and grandmother of President Hayes.

Of the 139 persons buried here, twenty-five are Trowbridges. Next to the Trowbridges, the Whittelseys were brought here in greatest number, eight in all, while there are many Allings and Ingersolls, and members of the family of Hays, or Hayz, progenitors of Rutherford B. Hayes, 19th President of the United States.

In the crypt, too, is the stone "In Memory of Mrs. Margaret Arnold, wife of Benedict Arnold, Esquire, who departed this life June 19th, 1775, in the 31st year of her age," and of whom it is said that her influence might have kept him from his treasonable act.

Inquiry reveals that the man who betrayed his country once had an apothecary shop in New Haven, at what is now 167 Water Street. And, oddly enough, the site of Arnold's shop is now occupied by a building materials dealer, in whose warehouse are colorful asphalt shingles, similar to those which protect the roof of the burying place of Arnold's first wife from New England sun and snow and rain.

The last burial in the crypt was in 1812, that of Mrs. Whittelsey, widow of the Reverend Chauncey Whittelsey.

The crypt was restored in 1879 —and the simple dignity of its headstones and inscriptions seem to symbolize the character of New England. Withal, it is a fitting monument to those pioneers who carved a new nation from the stern and rugged wilderness of a new world.

BAKERY TRUCK WAS DAMAGED BELOW PHILO

Driver New At Work Did Not Know The Road Well

HE WENT TOO FAST

Darrell Lynch Is Unhurt But Truck Is Demolished

Carried from page 1

been very considerate of him, due to the serious illness of his mother, Mrs. Willie Ornbaun, during the past couple of months and gave him time off he would not be entitled to until later in the summer and they also extended a previous leave of absence for him.

Small Sum Realized.

The play given by League members drew a fair-sized crowd Thursday evening and $15 was cleared which will go towards new song books for the church.

Over From Rockport.

Mr. and Mrs. J. Deady Farrer motored to Rockport Thursday and brought their small nephew, Melvin Farrer, back with them for a week's stay.

War Threat Seen.

The threat to the East Indies means a disappointed mother here. Mrs. J. C. Edsall was happily planning for a visit from her son, John Edsall, who is stationed on the West Virginia at Honolulu with the Pacific fleet and who expected to reach Long Beach May 18 and pass the first week in June here with his mother. With the present orders to stay indefinitely in their present location all hopes of the furlough home have vanished.

Mrs. Alta Johnson and Miss Naomi Wallach were Ukiah visitors Thursday.

H. B. Hickey, timberman of San Francisco, passed a couple of days here the first of the week.

Here From Islands.

Glenn Gentry, who has passed many years in the Philippine Islands, is here for a visit of several months and is staying at a cottage on the J. W. Reilly ranch. He is a son of Sam Gentry.

Fay Deely and Ed Gaspar, of Point Arena, were valley visitors Thursday.

Mrs. J. E. Palmer and Mrs. Harriett Price motored to Ukiah Friday.

A. H. Hurlock, manager of the P. T. & T. Co., of Ukiah, was visiting the Telephone offices in the valley recently.

Ross Adams was up from the training station at Sunnyvale on a short visit with his parents, Mr. and Mrs. B. J. Adams.

Charter Members Meet.

The Unity Club will entertain for charter members next Saturday afternoon at the high school. An effort is being made to contact all former members who live elsewhere. An entertaining program has been arranged.

Mrs. Curtis Beebe has been enjoying a two weeks' visit at Flat Ridge ranch with her son, C. L. Beebe and family.

Went Too Fast.

The delivery truck belonging to the Ukiah Model Bakery was badly wrecked near the Andrew Gschwend ranch in this valley on its regular trip Friday. Speed is reported to have caused the accident. The driver, Darrell Lynch was not injured. The truck rolled over several times and has a broken wheel, crushed top and all glass broken. Mr. Lynch is a new man on this route, this being only his second trip here.

At Lodge Convention.

Mr. and Mrs. M. C. Gowan motored to Fresno to attend the state convention of Odd Fellow and Rebekah Lodges that convene there this week. They are delegates from the local lodges and Mrs. Gowan is the incoming District Deputy President and Mr. Gowan the incoming District Deputy Grand Master. Both have been active in lodge work over a period of years.

Attended Gathering.

The State convention of Future Farmers of America held in San Luis Obispo last week was attended by James Gowan and Angelo Pronsolino as delegates from Anderson Valley Future farmers.

Visited Courthouse.

While their school houses were being used for election Tuesday Mrs. Hazel Nobles, of Shields district and Miss Beth Willis, of Indian Creek, motored to Ukiah with their pupils and made a tour of inspection through the courthouse and other points of interest in the countyseat. A picnic lunch enjoyed in the park added to a pleasant and instructive day.

Mr. and Mrs. A. F. Tomkins motor to San Francisco Thursday morning where Mr. Tompkins will undergo an eye operation by a specialist.

Oil Drilling Is To Start On Coast

Two truckloads of machinery for the long talked of oil well have arrived at the old O'Neal ranch on the south coast.

Tib Fisk and Ralph R. Byrnes were business visitors in Willits Friday.

Mothersills
MOTHERSILLS SEASICK REMEDY
STOPS TRAVEL SICKNESS by SEA, AIR and TRAIN

That Nagging Backache

May Warn of Disordered Kidney Action

Modern life with its hurry and worry, irregular habits, improper eating and drinking—its risk of exposure and infection—throws heavy strain on the work of the kidneys. They are apt to become over-taxed and fail to filter excess acid and other impurities from the life-giving blood.

You may suffer nagging backache, headache, dizziness, getting up nights, leg pains, swelling—feel constantly tired, nervous, all worn out. Other signs of kidney or bladder disorder are sometimes burning, scanty or too frequent urination.

Try *Doan's Pills*. *Doan's* help the kidneys to pass off harmful excess body waste. They have had more than half a century of public approval. Are recommended by grateful users everywhere. *Ask your neighbor!*

DOAN'S PILLS

Clean-up Notice

The week of May 20th to 25th will be Clean-up Week in Ukiah. Home owners are urged to gather up all trash and rubbish (exclusive of ordinary household garbage and cans ordinarily hauled by the Sanitary Disposal Company).

City trucks will collect and haul free of charge

Trash and rubbish should be piled in boxes or sacks near the sidewalk so that they may be readily collected. Ordinance 127 prohibits the placing of rubbish on the sidewalk, but for this week ONLY we are waiving the ordinance. Such practice will be prohibited in the future.

CITY OF UKIAH
BY ORDER OF THE CITY COUNCIL

POLITICAL Announcements

E. M. FORD
Candidate
For Supervisor
Second District
Primary Election, August 27, 1940

JOSEPH R. FIGONE
Candidate
For Supervisor
Second District
Primary Election, August 27, 1940

J. W. (Bill) PICKLE
Candidate
For Supervisor
Second District
Primary Election, August 27, 1940

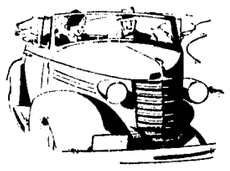

A Savings Account Goes "On Vacation"

A person who has planned ahead by saving money is in an enviable position when it comes to enjoying the things he might spend his savings for. Just one example—this is the time of year when many families are eager to take a trip. Where will it be, a weekend on the Monterey peninsula? Two weeks in the mountains? A fishing trip? Take your choice. A savings account started only a year ago would stand some of the expense, perhaps all, depending upon the amount saved.

We hope your plans for this summer are carried out, that you will not be hampered by the lack of ready cash. But if you have to throw some of your plans overboard, then look ahead to next year. Begin a savings account now . . . save systematically for 12 months . . . then take that vacation you've always wanted to take. It will be "yours" for the asking — from the money in your savings account at this bank.

SAVINGS BANK
OF MENDOCINO COUNTY
UKIAH · HOPLAND
BANK WITH US — GROW WITH US

Member Federal Deposit Insurance Corporation

Oriental Cream GOURAUD

The Cream used by famous stage and screen stars. Your mirror will show results.
White, Flesh, Rachel, Sun-Tan

SEE ME AND SEE BETTER
Dr. C. E. Roberts
EXCLUSIVE OPTOMETRIST
Cor. State and Standley
Phone 285 Ukiah

Hugh L. Preston
ATTORNEY AND COUNSELOR AT LAW
124 Preston Building
Ukiah, California

MAPLE TAXI
Phone 86
24-Hour Service
State and Perkins Streets

ELECTRICITY "TAKES OVER" in the KITCHEN

LOW RATE . . . When you use an electric range you buy electricity at a very low rate.

MAGIC SPEED . . . Modern electric ranges have super speed units. In every cooking operation you'll find electric ranges will give you all the speed you will ever need.

CLEAN . . . Of course the electric range is the cleanest thing ever. Always stays like new and helps keep your kitchen looking like new.

An Electric Range cooks your food as the electric refrigerator keeps it... perfectly, automatically and at low cost

Throughout California the swing is on to electric cooking. In thousands of homes, where electricity has already taken over the job of refrigeration, electric ranges are now taking over the job of cooking. This electric cooking is bringing a new thrill in housekeeping.

Here are the things these thousands of housewives like. They like the speed and the perfection and the ease and the low cost of electric cooking. They like the dependable heat of the electric range because it is exact heat with no guessing. And food cooked electrically looks and tastes better.

Join the swing to electric cooking. See the new low priced 1940 Electric Ranges. Learn how little it costs right at home to cook electrically. It is not a luxury. It is for you—for everybody. So why wait any longer to cook the modern way—buy your electric range today!

SEE YOUR DEALER OR THIS COMPANY
P·G·and·E·
PACIFIC GAS AND ELECTRIC COMPANY

337W-540

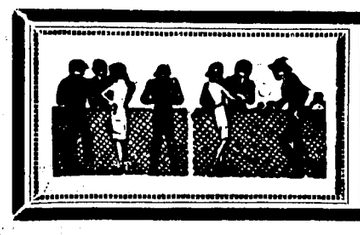

THE CLASSIFIED SECTION
BUY AND SELL HERE

FOR SALE

SADDLE HORSE, six years old, 900 pounds; well broke and gentle. A. S. Jenkins, Redwood Valley. 1-1p

CHESTERFIELD SET — Two pieces, A-1 condition. Inquire at Republican Press. 1-tfc

CAMP OUTFIT—Umbrella tent, 9x11, screened zipper front; Coleman stove with oven; lantern; double bed, mattress, chairs and table. 536 North State street. 1-3p

1934 DODGE STATION WAGON, good condition. Inquire North State Garage. 1-tfc

FRESH COW, with second calf two weeks old. R. L. Allison, Route 1, Box 129, Ukiah. 1-1p

TWO NEW HOMES, modern; one five-room and one six-room. Inquire of A. Closs, 1139 West Perkins Street. 1-3c

Auction Sale

At the Fairgrounds, one mile north of Ukiah, Monday, May 20, at 1 p.m.

Ranchers

BRING IN WHAT YOU HAVE to sell — Livestock of all kinds; Furniture, House Equipment. We have the buyers and will get top prices if you bring in stock enough to interest big buyers.

UKIAH LIVESTOCK AUCTION CO.
C. J. Atchison, Mgr.
Palace Hotel, Ukiah

GENERAL MERCHANDISE country store with good business and location in Lake county, near high school. Further information, telephone J. A. Stephenson, Exbrook 5121, 425 Battery St., San Francisco. 52-3p

REDWOOD WATER TANKS, 1000 to 9000 gallons capacity; price right. California Grape Products Company, Phone 234, Ukiah, Calif. 52-3c

SUBURBAN HOME, three acres, eight miles south of Ukiah; five-room house in fine condition; plenty water. Cash or terms; reasonable. Box 114, Route 1, Ukiah, Calif. 51-3c

CATERPILLAR TRACTOR, good condition, price reasonable; cost $1400 when new. Selling because pear orchard is being pulled up. Phone Jerry Jeter, Upper Lake 65. 51-3p

A CENTRIFUGAL PUMP, four-inch. R. L. Becker, 731 S. State street. Phone 620. 49-tfc

COMBINATION GAS and wood range. R. L. Becker, 731 South State St. Phone 620. 47-tfc

COOLERATOR, also good used refrigerator, small or large ice boxes and other used electrical equipment. R. L. Becker, 731 S. State St. Phone 620. 47-tfc

L. & H. ELECTRIC RANGE; reasonable. Harry M. Burke, Phone 118. 38-tfc

14-FT. METAL BOAT, Johnson motor, eight horsepower; cost $200, will sacrifice for $100 Phone 577. 36-tfx

NINE MM. GERMAN LUGER, 6-inch barrel; cost $87, for quick sale $25. Phone 577. 36-tfx

1938 FOUR-FOOT WOOD, $4.50 per cord; two-foot lengths, $5.50; 18-inch lengths, $6.50; reasonable charge for delivery Odell Ranch, Ukiah. 36-tfc

YOUNG PIGEONS, White and Silver Kings, also four pair of Hungarians. Write Ray Ware, Fort Bragg. 16-tfc

Used Car Lot

Below is a few of our specials for this week

1932 Plymouth "4" Convertable Coupe with rumble seat. Just drive this car and you will buy it. Guaranteed **$200.00**

Model "A" 154" wheelbase Truck. Flat rack with side racks. 32x6 10-ply tires. New paint. Will haul anything a farmer wants to move. A-1 shape **$150.00**

1934 Ford 112" Pickup with flat rack. Guaranteed condition; almost new tires; new paint. You can't duplicate this anywhere at $235.00

MONTE REID
Next To The Telephone Office
Ukiah, California
NOTHING BUT USED CARS

WINE FOR SALE — Dry Wines, finest quality, any quantity from gallon up. Battista Winery, Rt. 2, Box 715, Ukiah; licensed winery. 48-tfc

BEAUTIFUL GAS AND WOOD combination Shellane gas range; used, but not abused R. L. Becker, 731 S. State St., Phone 620. 1-tfc

The large circulation of The Republican Press is an almost sure guarantee of result-getting

FOR RENT

LARGE FRONT ROOM, furnished, suitable for light housekeeping; private entrance. 406 West Standley St. Phone 406. 1-3c

FURNISHED APARTMENT of 3 rooms, bath and garage. Adults only. No dogs. Rose Haehl, 220 Norton street, Telephone 230-J, Ukiah, California. 1-3c

NICE, LARGE 6-ROOM HOUSE; close to Grammar School. Inquire Mrs. T. M. Cleland, 308 S. School St., Phone 330-R. 1-3c

FURNISHED APARTMENT, four rooms, garage; central location. 212 West Standley St. 52-3c

FURNISHED FLAT, four rooms, partly furnished. C. A. Bernhard, 301 North State St. 52-3c

FURNISHED APARTMENT, two rooms and kitchenette; garage; newly renovated. Adults. Inquire 803 West Perkins St. 51-tfc

CLEAN, ATTRACTIVE ROOM, for woman. 437 North School St. Phone 216-J. 50-3c

FURNISHED APARTMENT, 3 rooms, with steam heat, Frigidaire service. 308 South School Street. 50-3p

UNFURNISHED HOUSE, five rooms, sleeping porch, garage and store rooms; near center of town. Apply 1117 West Perkins street. 49-6p

GREEN COTTAGES on Main St., completely furnished. See Dan Cohen, phone 618, or 679 after 6:00 p.m. 4-tfc

SUITE OF FOUR OFFICES in the Minetti block; will arrange them to suit tenant. Leslie E. Crawford, Telephone 5-F-13, Ukiah. 52-tfc

MISCELLANEOUS

FOR RESULTS

LIST YOUR FARM or resort properties For Sale with FRANK LUTTRELL AGENCIES, 608 Fifth St., Santa Rosa. Give full particulars on what you have to offer. Salesman will call at your convenience. 1-4c

Prices Brought
AT MONDAY'S AUCTION

	Per 100 lbs.
Fat Lambs at	**$8.30**
Top Beef, Dairy Type	**5.25**
Calves, Light	**10.10**
Calves, Heavy	**8.50**
Fat Hogs	**6.20**
Range Bull	**6.50**

Feeder Hogs, Top, $6.60 a head, down, according to size and quality

Buyers would have taken a lot more stock at prevailing prices

UKIAH LIVESTOCK AUCTION
C. J. Atchison, Mgr.
Palace Hotel, Ukiah

WELDING — Electric and acetylene, general repairing, lathe work. We build trailers, wood saws and power plants. Evinrude outboard motors, boats and boat trailers. E. O. Price, new location west side South Highway, Phone 111. 47-6c

LET ME HELP YOU with your home planning. I specialize in small homes; free estimates, lowest terms. Remodeling and repairing jobs. Arthur Hunter, General Contractor and Builder, Potter Valley. 48-6p

Garbage Service

ONCE A WEEK, only 50 cents per month. Phone 780 or 35, Ukiah Sanitary Disposal Co., 510 Low Gap Road, 31-tfc

COMPLETE TIRE SERVICE—300 used and recap tires, all sizes. Blowouts and cuts repaired, recapping and retreading, all work guaranteed. E. O. Price, new location west side South Highway, Phone 111. 47-6c

I AM BUYING ENGLISH WALNUTS—Pay market price; will buy as long as they last. The R. H. Feed Store, Ruth Hosner, Prop., Lakeport. 31-tfc

BRICK AND CEMENT work done by competent worker. Fireplaces of a guaranteed kind built. Will estimate. Write or phone W. H. Burgett, 407 Tucker St., Healdsburg. Tel. 370-R. 18-tfc

RUGS MADE from old carpets and rags. Alameda Rug Works representative will be in Ukiah May 14, and will call with samples. Rugs and carpets cleaned. Leave orders at Republican Press, Ukiah. 6-tfc

ANTIQUE AND MODERN furniture — Upholstered, repaired, finished by experts. All types mattresses rebuilt. Representative will gladly call at your home. For free estimates drop a card direct to L. A. Crabbe (formerly Farrar's) 441 A Street, Santa Rosa, or address this paper Box 5. 41-tfc

USED CARS
Must Sell

Several Ford V-8s in sedans and coupes, all in good condition; some with reconditioned motors; so in order to clear our overstock we are pricing them far below their rated value. Come early and take your pick.

HERE ARE SOME

1937 Ford coupe; a trial will prove its condition.

1936 Ford Fordor touring sedan, finished in blue; very good shape throughout.

1936 Ford coupe, motor reconditioned; A-1 throughout.

1935 Ford Fordor sedan; black, and priced to please you.

1934 Ford sedan; also has reconditioned motor and will give many miles of good transportation.

SEE THEM TODAY

UKIAH GARAGE
CHRYSLER — PLYMOUTH
International Trucks
306 S. State St.

WANTED

GREEN CASCARA BARK, from 1½ to 2 cents a pound. Highest prices paid for sheep pelts and all kinds of metals. See J. E. Buttner on the P. Lawson place near Boonville, Calif. 1-4p

RANCHERS, this Market is what you make it. Bring in your livestock and farm equipment. A sale every Monday afternoon at one o'clock at the Fair grounds, one mile north of Ukiah. Ukiah Livestock Auction. C. J. Atchison, manager, Palace Hotel, Ukiah. 52-1c

RAGS WANTED — Will pay 1½ cents a pound. Iron $7. Metal, high price paid. Junk prices are high. We want junk. Dan Cohen, 207 Main St., Phone 618, Ukiah, Calif. 32-tfc

WANTED — We have orders for *6 Used Refrigerators* any make. Extra good trade-in allowance until this order is filled.
Robt. L. Becker
731 South State Street

TO LEASE

HAVE RANCH suitable for caring for 1500-2000 sheep. Some ladino clover, summer range. Need active manager. Must have sheep or $5000. Box 384, Ukiah. 38-tfc

REAL ESTATE

WANTED TO LEASE, small place, mountain preferred, Potter Valley, Eel River or Willits; must have water and some hay land. Bob Rhodes, care Mrs. E. D. Howell, Ukiah. 51-3c

ONE OF THE FINEST located lots with old six-room house; close in, large lot, magnificent trees; very reasonable price asked. Terms. Write Lot Owner, care The Republican Press. 48-tfc

DUPLEX COTTAGE, easy terms; always rented. Close to city limits. Large lot, double garage. Discount for cash. Apply at 903 West Clay St., Phone 166, Ukiah. 3-tfc

EXCELLENT INCOME BEARING residence property, close in, with three apartments and three separate bedrooms; six garages. Price $10,000; half cash will handle. Inquire Press office. 36-tfx

FOR SALE—160 acres near Covelo, 20 fruit trees, abundance of water, house partly built; price $1250. Austin Realty Co., 1733 Jefferson St., Oakland. 9-tfc

Press Wantads have repeatedly proven sure-fire result getters.

Dr. R. D. Withrow
Dentist
Republican Press Building
Phone 446

PERSONAL MENTION

Supervisor Reuben Thompson, of Novato, was here Thursday a few hours. Mr. Thompson is a member of the Board of Directors of the Golden Gate Bridge and Highway District and is always alive to the best interests of his constituents.

Lieut. C. E. Trafton and Guard Harry Jones came up from San Quentin Thursday bringing a prisoner who had been adjudged insane and was committed to the criminal ward at Talmage. Lieut. Trafton and Guard Jones are faithful members of the big guardline at San Quentin.

"Pop" Marshall was at the countyseat on legal matters Thursday. Mr. Marshall is one of the coast's foremost citizens, leader of sports, active in fraternal matters and a New Dealer 24 hours of the day. He returned home the same afternoon.

Marcello Luchessi, for many years a Fort Bragg businessman and long proprietor of The Oaks Hotel, was here with a big coast contingent to give evidence in naturalization matters in superior court last week.

Mr. and Mrs. A. R. O'Brien and Mr. and Mrs. J. M. Herburger motored to Holy Cross mausoleum Sunday. Mr. O'Brien's mother and sister rest in a room in the San Mateo county mausoleum.

Miss Naomi Wallach of Boonville was a countyseat visitor Wednesday.

Coming to the countyseat from Boonville Wednesday was J. E. Singley.

John L. McNab and family were weekend visitors at the McNab ranch at Largo.

Judge J. C. Hurley was in Lake county last week on legal matters.

Chief of Police Jake Thom, of Willits, was here last week.

Mr. and Mrs. D. S. Cowgill have been visiting Mr. and Mrs. Vernor Anderson the past few days. The ladies are cousins.

Mr. and Mrs. Guy Christy were here from Petaluma to visit Mrs. Christy's mother Mother's Day.

Miss Elmi Bom and Miss Gemma Purcell were in San Francisco last week.

Elmer Norgard of Farmington stopped here on his return from Eureka Saturday to call on old frends.

Mr. and Mrs. Harry Moncrief of Potter Valley were in Ukiah Saturday on business, and stopping also to call on Mr. and Mrs. Robert Brush who recently moved from Potter Valley to the home they purchased on West Standley street.

Mr. and Mrs. June Hufft were here from Santa Rosa the last of the week. Mr. and Mrs. Hufft for a number of years lived in Ukiah and here June Hufft operated a Linotype on The Dispatch-Democrat, removing to Santa Rosa three years ago and since has been operating a machine on The Press-Democrat. They came here to see graves of family members in the local cemetery were properly cared for.

Pat Connolly, former assemblyman from Mendocino county and one of the pioneer residents of this section, was up from San Francisco where, with his sons and daughter Mr. Connolly now makes his home. Mr. Connolly is still a large property owner of Ukiah.

Bob Chatham, prominent rancher of the Willits section, was here on business Monday.

A. E. Fox, of Hopland was a countyseat visitor Monday.

Walter David was elected delegate of Ukiah lodge to the Odd Fellows Grand Lodge which is in session at Fresno this week.

David Spencer, manager of The New Noyo Theatre at Willits, was in town Monday consulting George Moore, manager of The State Theatre.

Valmour Blosser, prominent rancher of the Willits section, was here on business Monday.

Mrs. Minnie Luke and Mrs. Judson Rich were here on business Monday. They operate a restaurant at Willits.

Mrs. Charles Shimmin is visiting her sister in San Francisco and Miss Beatrice Shimmin went down Saturday to pass the weekend.

Judge H. L. Preston was transacting business in Willits Friday.

Frank Williams, who for more than a quarter of a century was one of Mendocino county's best woodsmen but who retired a number of years ago to his fine ranch at the head of Big River, was in town Friday afternoon a few hours.

ALWAYS GRACIOUS

The San Francisco News last week carried a deserved boost for Mrs. Fannie Grant, of the local Telephone Exchange business office. The story related a city woman, seeking to locate her husband, phoned to Ukiah asking he be contacted, and saying he probably would be found at some nearby auto camp. Mrs. Grant took it upon herself to search for the individual and later found him, the act being one of simple accommodation. In such practices Mrs. Grant is found busy every week in the year and, in her, the Telephone Company has a real asset.

Airman Lost In Fog—Rescued

Robert Ghigle, of San Francisco, Bay Airdrome co-ed, in the sky between Sacramento and San Francisco. He was nearly out of gas when he landed in Fred Bishop's field at Manchester. He called up San Francisco and his friend, Tommie O'Connell, flew up and showed him the way to get home.

Pay only a LOWEST PRICE and own a STUDEBAKER CHAMPION

Averaged 29.19 MILES PER GALLON in America's greatest gas economy test

PRICES BEGIN AT $660 for a Champion coupe delivered at factory, South Bend

PRICED ON A LEVEL WITH THE 3 OTHER LARGE-SELLING LOWEST PRICE CARS

Come in and get our big trade-in allowance on your present car and drive home in a beautiful, roomy, restful-riding Studebaker Champion. Save 10% to 25% on gas in this car that defeated all the other largest selling lowest price cars in gas economy in this year's Gilmore-Yosemite Sweepstakes. Many "extras" at no extra cost. C.I.T. terms.

FORREST HUGHES
Sales and Service
711 North State Street — Phone 150

LATE ISSUES IN THE COURT

Civil-Probate Matters Started In County Recently

Estate of Josephine White—Distribution ordered.

Estate of Ollie Shaw—Residue of estate ordered distributed to Blythe Teresa Brown.

Pauline Moen vs Nichol Ludwig Moen — Plaintiff granted interlocutory decree of divorce on grounds of extreme cruelty; custody of minor child and $20 per month for support of child.

Guardianship of Harvey Whiting, incompetent—Eighth annual account filed and approved; amount of $30 per month allowed for his support.

Will and Elgin Ray vs Mercantile Acceptance Corp. — Motion for new trial argued and denied.

Estate of Samuel L. Rea—Distribution ordered to Stella Rea.

Estate of John Pesula—Matter of sales of property confirmed and executor and attorney allowed sum of $500 for ordinary and $500 for extraordinary services.

Application of S. Hamomota for release from State Hospital—There being no objection and the District Attorney of Los Angeles telegraphing to that effect said Hamomota was ordered released and deported to Japan.

Estate of Islah Bowers—Legal notice to creditors.

Estate of Francis Tindall—No inheritance tax due.

Minnie Lilley vs Bank of America et al—Motion for new trial argued and submitted.

George Runkel vs Leland Montgomery et al—Submitted.

Elizabeth Scholl vs Fred Scholl—Plaintiff granted interlocutory decree of divorce on grounds of extreme cruelty and awarded 65 per cent of their property.

People vs James Young and Donald Compton—Charged with burglary; defendants enter plea of guilty to two counts and matter is referred to Probation Officer.

Estate of Amanda Blomster—J. W. Kingren appointed to reappraise property.

Estate of Henry Klinke—Administrator discharged.

Estate of Roy York—No inheritance tax due.

Estate of Anna Wilmeth—Inheritance tax fixed at $155.63.

Ralph Johnson vs Natalie Johnson—J. E. Pemberton appointed referee to take testimony.

LIVESTOCK DOING WELL

Mr. and Mrs. James Rowlison, of Blocksburg, Humboldt county, were here on legal matters Monday. Mr. Rowlison, a government hunter for that section reports having killed a lot of Coyotes so far this year. He also states this is a splendid stock year and the ranchers are turning off a lot of early fat lambs.

VISITED SISTER

Miss Theresa Kennelly and party of friends from St. Helena enjoyed a motor trip through Lake county Mother's Day and came on to Ukiah to see Mrs. Helena Cox, sister of Miss Kennelly, and Mr. and Mrs. W. G. Cox.

Mrs. M. H. Iversen and daughter, Juanita Henrich, came up from Oakland to pass the weekend with friends.

TAFT & SPURR
ATTORNEYS AND COUNSELORS AT LAW
Marks Bldg. Ukiah, Calif.
Telephone 66

Wayne P. Burke
ATTORNEY AT LAW
Republican Press Building
Ukiah, California

NOTICE

BANK OF AMERICA NATIONAL TRUST & SAVINGS ASSOCIATION, of the County of San Francisco, State of California; the present owner of the land hereinbelow described, hereby gives notice that it will, on the 2nd day of June, 1940, at 10 a.m., apply to the State Land Commission, State Capitol, Sacramento, California, for a duplicate Certificate of Purchase, No. 2472, issued to John Finnell, dated August 24, 1894, on Location No. 11379 San Francisco Land District, for N½ of NE¼ and N½ of NW¼ of Sec. 27, T. 24 N., R. 10 W., M. D. M., in the County of Mendocino, State of California, containing 160 acres.

Date of first publication, May 1, 1940.

G. D. SCHILLING,
Assistant Vice-President,
Bank of America National Trust and Savings Association.

50-4c

NOTICE TO CREDITORS

In the Superior Court of the State of California, in and for the County of Mendocino.

In the Matter of the Estate of ISLAH T. BOWERS, Deceased. No. 6539.

Notice is hereby given by the undersigned H. P. BOWERS, Administrator of the estate of Islah T. Bowers, deceased, to the creditors of, and all persons having claims against the said deceased, to file them with the necessary vouchers within six months after the first publication of this notice, in the office of the County Clerk of the County of Mendocino, State of California, or to exhibit them with the necessary vouchers within six months after the first publication of this notice to the said H. P. BOWERS at the offices of Preston & Gibson, attorneys at law, Preston Building, Ukiah, California, the same being the place designated for the transaction of the business of said estate in the County of Mendocino, State of California.

Dated this 12th day of April, A. D., 1940.

H. P. BOWERS,
Administrator of the Estate of Islah T. Bowers, deceased.

PRESTON & GIBSON
Attorneys for Administrator
Preston Building
Ukiah, California.

First publication in Ukiah Republican Press, April 17, 1940.

49-4c

Ukiah Plumbing & Heating Co.
Dom. Crinella
Business Phone 240-J; Res. 240-M
109 W. Perkins St., Ukiah
REPAIR WORK OF ALL KINDS

Northwestern Pacific Railroad Co.
Announces the Following
Schedule Effective February 1

Train No. 2
Lv. San Francisco 7:20 a.m.
Instead of 7:35 a.m.
Arrives at Ukiah 11:39 a.m.
Instead of 11:59 a.m.

Train No. 4
Lv. San Francisco 8:30 p.m.
Same as in past

Train No. 1
Leaves Ukiah at 2:10 p.m.
Instead of 2:20 p.m.
Arrive San Francisco at 6:32

Train No. 3
Leaves Ukiah at 4:00 a.m.
Instead of 4:10 a.m.
Arrive San Francisco at 8:40

Northwestern Pacific
Redwood Empire Route

Knewbow's Drive
TO MAKE NEW FRIENDS!
Complete Choice Sale on Trousers and Slacks
During the month of May only we will sell
$ 7.85 Trousers and Slacks for $5.85
$10.00 Trousers and Slacks for $6.85
100% WOOL — MADE TO YOUR INDIVIDUAL MEASURE
KNEWBOW'S 521 S. State St. Phone 144
Over 21 Years in the Tailoring Business in California

Greenwood Creek's Bridge Bid Is In

Low bid for repairs of the timber bridge across Greenwood creek, just east of the old mill, was tendered by Scheumann & Johnson of Eureka. The price was $13,416.

RESOLUTION

RESOLVED that the following rules governing the use of certain electrical equipment by patrons of the department of electricity be adopted ,to wit:

1. That in the use of any electric lamp, electrical appliance, equipment, apparatus or other device, having power factor of less than ninety per cent, the consumer is required to provide, at his own expense, power factor corrective equipment to increase the power factor on any such device to not less than ninety per cent.

2. In the case of electric elevator motors, welding machines, or other installations where the consumption of electric current is intermittent or subject to violent fluctuations, the consumer must provide, at his own expense, suitable equipment to reasonably limit such fluctuations.

3. If the consumer of electricity fails or refuses, for ten (10) days after written notice has been mailed, or personally delivered to him, to comply with either of the foregoing rules, electrical service to said consumer shall be discontinued and it shall not be restored until the rule or rules have been complied with or the use of the objectionable equipment has been abandoned or other device discontinued, and the payment of the regular service charge for connecting up the service.

1-1c CITY OF UKIAH.

BIG 6¼ Cu. Ft. NEW 1940 KELVINATOR
119.95* Delivered in your kitchen with 5 year Protection Plan

NO QUESTION—these are the greatest electric refrigerators ever built for the money!

Compare them with any other you choose . . . Look at the size! This is a full 6¼ cubic foot capacity. Look at the name! This one's Kelvinator, the oldest maker of electric refrigerators. And look at the price. It's only $119.95*!

Nowhere will you find a 1940 model electric refrigerator—new from Permalux finish to automatically lighted interior—offering such value—and powered by so economical a unit as the Polarsphere sealed unit—for as little as $119.95*!

Why pay good money for an out-of-date, last year's model offered as a "clearance" when you can own a big 1940 Kelvinator—with 1940 improvements—at this price! Come see these new Kelvinators—and get the free book, "The 1940 Refrigerator Guide". . . complete, authoritative information!

*State and local taxes extra

Finest Kelvinator Features
11½ square feet of shelving • Automatic light • Easy-Touch door handle • 84 ice cube capacity—9 lbs. • Automatic Kelvin control • Permalux cabinet finish • Porcelain-on-steel interior • 2 extra-first freezing shelves • Embossed freezer door • Big cold storage tray — and many other features you'll be glad to see. Come in today.

POINEER OIL & BURNER
305 North State St.
Telephone 331-J

SCHOOL HEAD'S RESIGNATION WAS TENDERED

Teacher At Hopland The Past Seven Years Out

MISS BURKE RETIRES

Popular Instructor At McDowell Valley Is Leaving

Carried from page 1

the home of her sister, Mrs. J. M. Salinger.

At Schorno Ranch.

Recent visitors in the home of Mr. and Mrs. A. Schorno were Charles Stump, of Burbank, and Dominic Neiderost of St. Joseph's Hospital, San Francisco.

Miss Burke Resgns.

Miss Chrystine Burke, who has so succeessfully taught the Mc Dowell School District for the past five years, last week resigned her position and Mrs. Gladys Herrington, of Calistoga, has been employed to teach the coming year, after which McDowell will be amalgamated with the Hopland union elementary school.

Go To Sonoma.

Mr. and Mrs. Wm. Ewing took their departure from Hopland Sunday, after living here a number of years and will make their home in the future on a ranch in Sonoma county.

Home Mother's Day.

Mr. and Mrs. M. Harris, of Petaluma, Mr. and Mrs. Percy Graham and family, of Willits, and Mr. and Mrs. Maurice Grey and family, of Santa Rosa, gathered Sunday at the home of Mr. and Mrs. S. Graham to celebrate Mothers' Day.

Were At Band Fest.

The Hopland high school band joined other bands of the county at Fort Bragg Saturday for the annual musical festival.

Had Family Dinner.

Mr. and Mrs. C. C. Buckman entertained at a turkey dinner Sunday in honor of Mothers' Day, their guests being Mr. and Mrs. H. H. Gibson, parents of Mrs. Buckman, and Mr. and Mrs. Robert Buckman, parents of Mr. Buckman.

Guild Plans Dinner.

The Catholic Ladies Guild of Hopland will give a dinner followed by a card party, Thursday evening, at Guild hall. Dinner will be served from six to eight o'clock at a price of only 50 cents a plate, featurng barbecued meat, homemade ice cream and various other delicacies. There will be a door prize at 10 cents a chance and cards, 10 cents a score. Come and help a worthy cause as the ladies are planning on redecorating the interior of St. Francis' church.

Willits Priest Is Now U. S. Citizen

Friday morning Father Celestine Quinlan of Willits arose from his sickbed to motor to Ukiah upon the occasion of being granted citizenship papers.

SUCCESSFUL BENEFIT

The Manchester Community Club raised $70 at its rummage accumulation sale or bazaar. It sold everything from potted plants to down pillows. The money will be used for community betterment purposes.

LOOK! TIRES

FOR

Ford, Chevrolet, Plymouth and Dodge

6.00 x 16

$5.95

WITH YOUR OLD TIRE

Recapped by factory approved methods with thick, new, long-wearing rubber. They look like new tires and carry a positive guarantee. 300 tires in stock to choose from!

E. O. PRICE

South Highway, Ukiah

PHONE 55 **STATE THEATRE** UKIAH CALIF.

WEDNESDAY May 15-16

"House Across The Bay" starts: 7:00—10:29

THURSDAY

"Irish" Once Only At—8:30

2 BIG HITS

For the MURPHYS... the McGONIGALES the McGILLICUDYS and the McBRIDES ...and Everyone Else Who Enjoys a Great Show!

FOX NEWS

Starring Priscilla Lane • Thomas Mitchell • Dennis Morgan

A Warner Bros-1st National Picture

FRIDAY · SATURDAY · MAY 17-18

Friday Only—at 9:00 p.m.

FREE! THE R. L. BECKER ELEC. CO. WILL GIVE AWAY FREE!

The $254.50 Latest Model GENERAL ELECTRIC REFRIGERATOR

2 GREAT HITS

WHEN "The Wizard of MENLO PARK" was "SAM EDISON'S Witless YOUNG 'UN!" The most EXCITING YEARS in an AMAZING LIFETIME! THE STORY of A GREAT Boy WHO BECAME A GREAT Man!

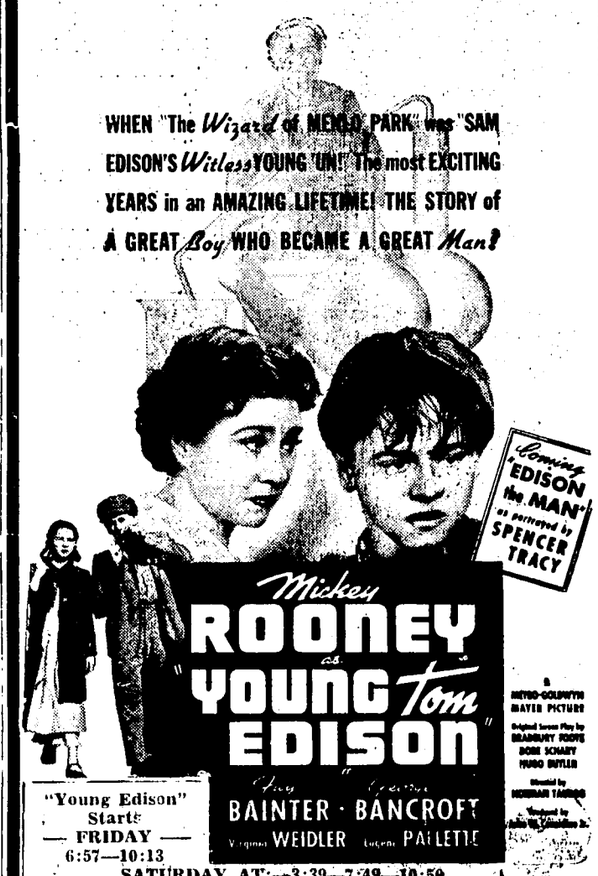

"Young Edison" Starts — FRIDAY — 6:57—10:13

SATURDAY AT:—3:39—7:49—10:50

THOSE HILARIOUS HILL-BILLIES ARE BACK AGAIN....!

featuring the famous WEAVER BROS. & ELVIRY

"IN OLD MISSOURI" STARTS:— FRIDAY—ONCE ONLY AT 8:25 SATURDAY—AT 2:30—6:40—9:41

Bargain Matinee, Saturday, 1:45 p.m.

COLOR CARTOON — "DICK TRACY'S G-MEN" Chap. 7

VIVIEN LEIGH STARS IN SCREEN EPIC

To Vivien Leigh falls the most coveted role in Hollywood history, that of Scarlett O'Hara in the filmization of Margaret Mitchell's famous story of the Old South, "Gone With The Wind," which opens May 29 at The State Theatre. Fourteen hundred candidates were interviewed and 90 girls tested for the part before the choice fell upon dark-haired, green-eyed Miss Leigh.

A. L. Tracys Have A Granddaughter

Sunday Mr. and Mrs. A. L. Tracy motored to Petaluma to meet their new granddaughter, Celeste Martinelli, who was born to their daughter, Mrs. Robert Martinelli Friday morning. This coming Sunday Mrs. Tracy will go to Petaluma to be with her daughter a week or more following her return to her home from the hospital. The newcomer is the second grandchild in the Tracy family, Donnie Tracy being the first.

ON VACATION

County Recorder A. J. Chalfant left for the coast yesterday morning to be gone until the end of the week on a well deserved vacation. Upon returning from Fort Bragg Mr. Chalfant will stay at Orrs Springs several days.

Axel Gilbery was here from Willits Monday.

Monte Reid Handles His Job Capably

The California Council of Sportsmen's Clubs held its regular meeting at Stockton Saturday. The California Council is the parent club of all the clubs and associations in the state, and the North Coast counties are represented by the North Coast Sportsmen's Association, which in turn is represented by Monte Reid, its president, who serves as a director on the California Council. Many matters of interest to sportsmen were considered. Monte Reid, who is prominent in State fish and game matters, took a prominent part in the deliberations.

GOING EAST

(The Mendocino Beacon)

Henry Halliday and wife, of Point Arena, are leaving in a day or so for Ukiah and, some say, to Detroit, Michigan, to drive out a new car.

SUNDAY — MONDAY

MAY 19-20

When BING and BOB meet DOT... No wonder the tropics get hot!

SUNDAY FEATURE STARTS:— 2:52—5:12—7:33—9:56

MONDAY FEATURE STARTS:— 7:33—9:56

ADDED

PATHE NEWS —— COLOR TRAVELTALK

Walt Disney's—"The Ugly Duckling"

MARCH OF TIME

—"AMERICA'S YOUTH—1940"—

GRANGE HELD BIG MEETING FRIDAY NIGHT

More Members Attend Than At Any Time In Past

A PROGRAM PROVIDED

Mrs. A. Simmons Was Awarded Honors In Whist

Carried from page 1

Bought Sick Man Radio.

A number of old and new friends contributed to the cost of a radio which was presented Ralph Scott, who is confined to his bed at his brother's home south of Calpella. Ralph Scott is the son of Mr. and Mrs. F. O. Scott, who are well known here as their home was in Calpella years, but for the past 10 years or more they made their home in Covelo. Ralph recently came to Ukiah, from Covelo, very sick, and was ordered to bed by his doctor. The friends who joined in getting a radio for the sick man are Mr. and Mrs. F. C. Bull, V. Andrews, James Reisland, William Hetrick, Roland Copsey, Buck Copsey, Percy McGee, Albert Lane, C. Sackett, G. Lawrence, A. D. Cromwell, Fred Cromwell, Tom Jameson, L. Lelesy, Ben McLintock, Bert Richey, Joe Piffero, R. Richardson, Jack Gibson, Gene Mead, M. E. Alcott, E. Larson, J. Freeman, Roy Williams, Edith Boyd and A. O. Boyd.

Play Day Held.

Friday, the first annual play day for elementary schools of nearby districts was held with Jack Simpson, Redwood Valley principal, chairman. The following schools were invited to attend: Calpella, Central, Ukiah, Potter Valley, River Union, Hopland, Talmage and Redwood Valley. Those who attended were well pleased and are looking forward to next year's events. The first four grades met at the Ukiah grammar school with Miss Violet Elliott in charge. The upper grades met at the Ukiah high school play field. The events opened with all pupils saluting the flag and the Ukiah grammar school band playing.

Handled The Events.

Bob Harmon called the events, with Miss E. Ryder in charge of the girls and Miss Wolf clerk for girls, O. W. Walton and Mr. Simpson working with the boys. Mr. Stillman was clerk for the boys events. F. F. Zeek and Bob Harmon of Ukiah grammar school and Principal C. M. Fulkerson of the high school should be complimented for their splendid co-operation and the boys from the high school who helped in the running of events as well as Fred Bom and all other teachers present.

Big Grange Meeting.

The local Grange held its regular meeting Friday evening with the largest attendance of the year. Several musical numbers were played by different members. Many Grangers played whist, the high score going to Mrs. Al Simmons, second to Edith Boyd and third to June Rutler. The refreshment committee consisting of Mr. and Mrs. Cyril Goudge, Mrs. Tom Jameson, Mrs. C. Rutler, June Rutler and A. J. Frye carried out the Mothers' Day idea and presented each mother a corsage of Cecil Brunner roses. Refreshments consisted of strawberry shortcake, coffee and tea.

Rev. Elbert Holland delivered a Mothers' Day sermon at the local Sunday school Sunday. Mr. Holland will be with us again next Sunday.

Mrs. Mary Walitschek, who has been very sick for some time, is improving nicely, according to last reports.

Al Cantoroni is improving nicely after undergoing an operation several weeks ago.

Jamesons Entertained.

Mr. and Mrs. Tom Jameson had guests for dinner Sunday honoring their son, Tom, on his birthday. Mr. and Mrs. W. L. Wright and Bobby, of Ukiah, Miss Ethel Anker, also of Ukiah, and Tom Jamison, Jr., and Mr. and Mrs. Tom Jameson, Sr., were guests.

The many friends of Oscar Huber will be glad to hear Mr. Huber is able to be up and out of doors again. Mr. Huber has been confined to his bed several months and has been cared for by Mrs. E. Watt.

Builds For Bride-Elect.

As the attractive bungalow being built on the east road of the valley by Tom Jameson nears completion a host of friends are wondering just when his lovely bride-to-be, Miss Ethel Anker, daughter of Mr. and Mrs. F. E. Anker of Ukiah, will name the wedding date. The new home is charmingly located in a corner of an old orchard, looking for all the world as though built for the title, "Love In A Cottage." The engaged couple represent two well known families of the county.

Mr. and Mrs. Lee SoRelle enjoyed a visit from their son and his family ,Mr. and Mrs. Lee Roy SoRelle and children, Joan and Robert, and Mrs. T. M. SoRelle, a sister-in-law, one day last week.

Mrs. Ruth Azbill has returned from Bell Springs after six months stay with her sister, Mrs. Katherine Hoaglen.

Lucky Tuesday MAY 21

One seductive woman...seven desperate men ...risking all for riches and love!

Douglas Fairbanks, Jr. Joan Bennett in

"GREEN HELL" STARTS:— 7:33—9:55

LATEST FOX NEWS "TED FIO RITO AND BAND"

"NEVADA UNLIMITED"

AND

GIANT LUCKY STAR

AT 9:00 P. M.

AT LAST... *It's Here!*

OUT OF THE BOOK... AND INTO YOUR HEART

DAVID O. SELZNICK'S production of MARGARET MITCHELL'S Story of the Old South

GONE WITH THE WIND

in TECHNICOLOR *starring*

CLARK GABLE as Rhett Butler

LESLIE HOWARD • OLIVIA DeHAVILLAND

And Introducing

VIVIEN LEIGH as Scarlett O'Hara

A SELZNICK INTERNATIONAL Picture

This production will not be shown anywhere except at advanced prices... at least until 1941.

Matinee Each Day

DOORS OPEN 1:00 P. M.

One Show Each Night

DOORS OPEN 7:00 P. M.

Reserved Seat Tickets Now On Sale

— PRICES —

EVENINGS—$1.10 — MATINEES—75c

(Including Tax)

Get Your Tickets Early

BOX OFFICE NOW OPEN FROM 1:00 P.M. DAILY

MAIL ORDERS PROMPTLY FILLED

Wednesday-Thursday —— May 29-30

STATE THEATRE — Ukiah, Calif.

The Board Rehires Two School Staffs

The entire faculty of both high school and grammar school was reappointed for another year by the school boards when those bodies met last week, and it was announced there were no resignations. An inter-committee, comprising F. F. Zeek, principal of the grammar school, W. A. Chessall and Harold LaPorte, was named to investigate expansion of the grammar school in order to maintain the kindergarten and to have a complete survey of the building made in this connection.

WORK STARTED

A Federal Aid project, putting in gutters, curbs and sidewalks, has started and a large number of property units will be improved.

SPECIAL STAGE Show!

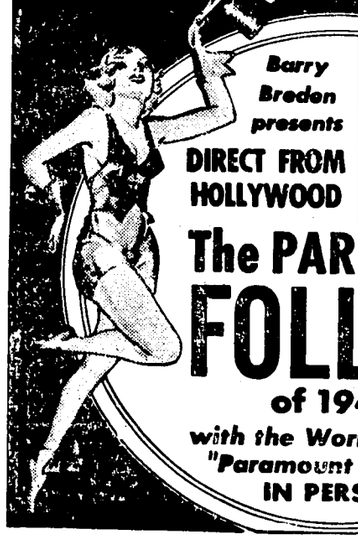

Barry Breden presents DIRECT FROM HOLLYWOOD

THURSDAY May 23

One Night Only

JUVENILE SONG AND DANCE ARTISTS DIRECT FROM HOLLYWOOD

1940's Big Hit Show

The PARAMOUNT FOLLIES of 1940

with the World-Famous "Paramount Starlets"

IN PERSON